

**CLEANIT  
OU  
EAU**

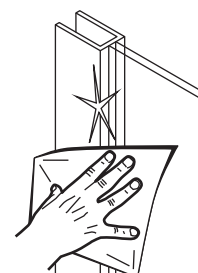

# RECEVEUR DE DOUCHE EVOLUTION

(COMPOSITION DU COLIS)

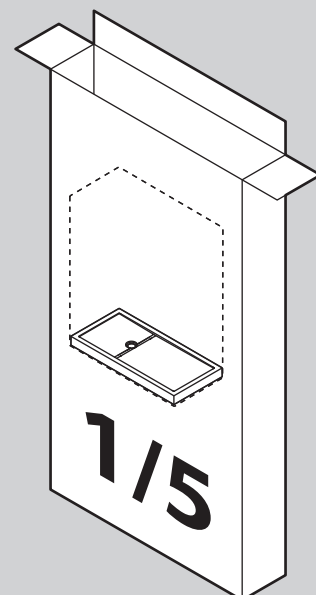

**1 x RECEVEUR DE DOUCHE**

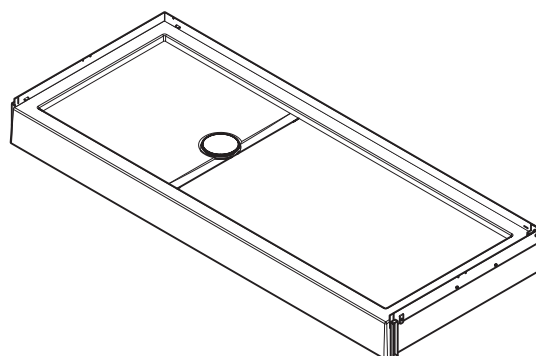

**6 x PIEDS REGLABLES**

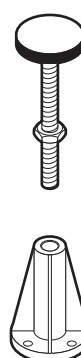

**1 x BONDE PLATE SORTIE 40  
A VISSER OU A COLLER**



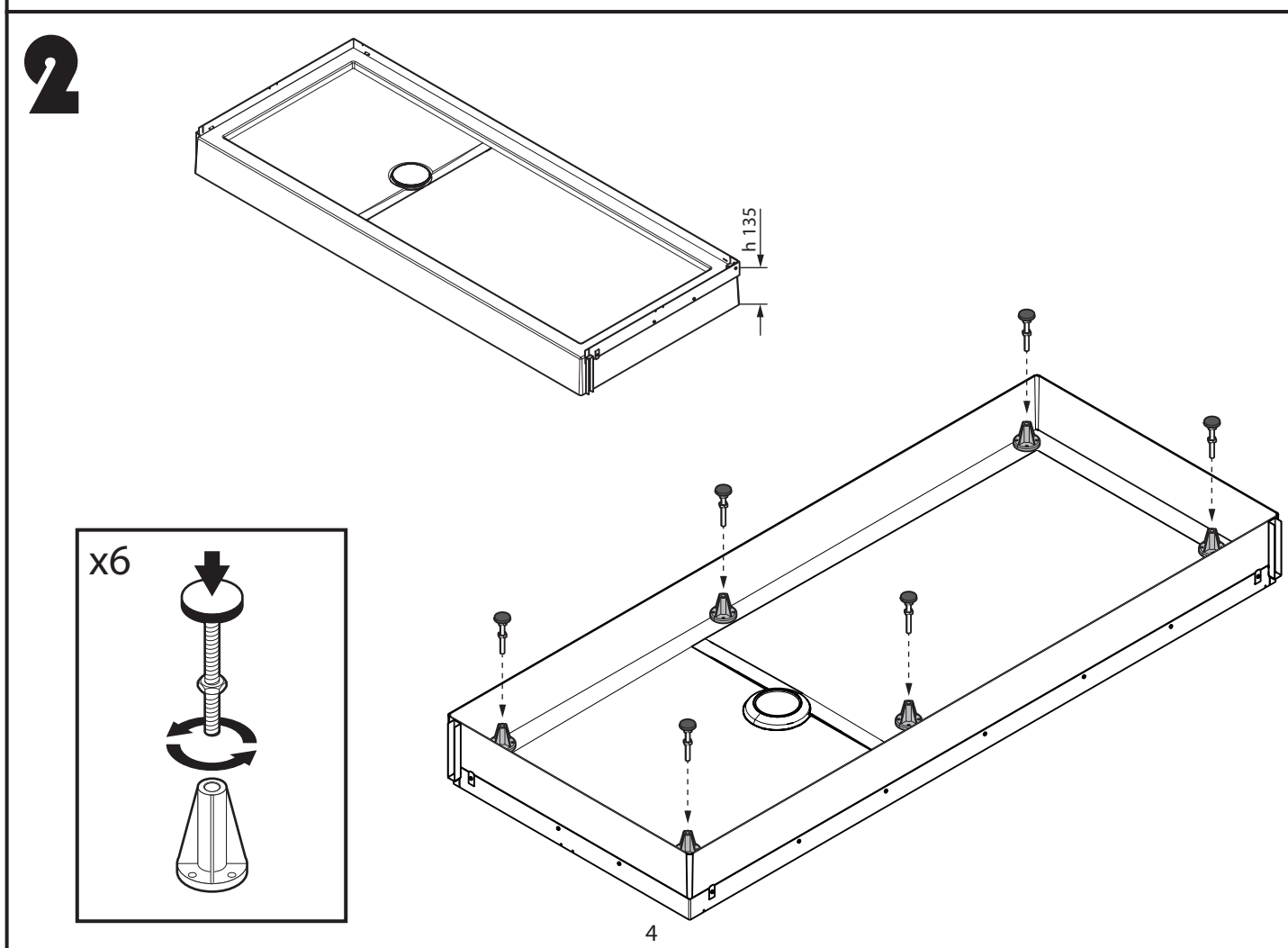
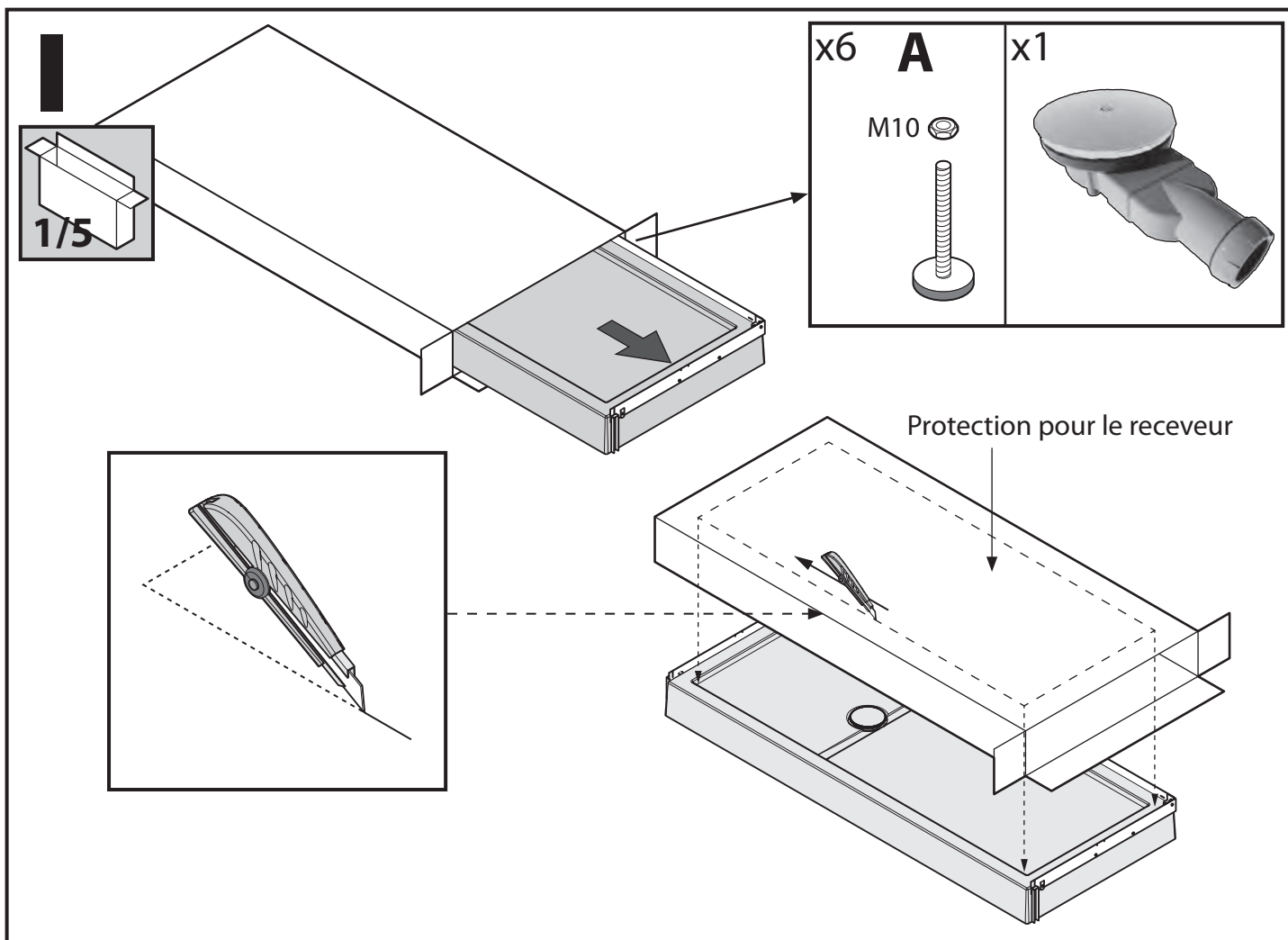



# 3

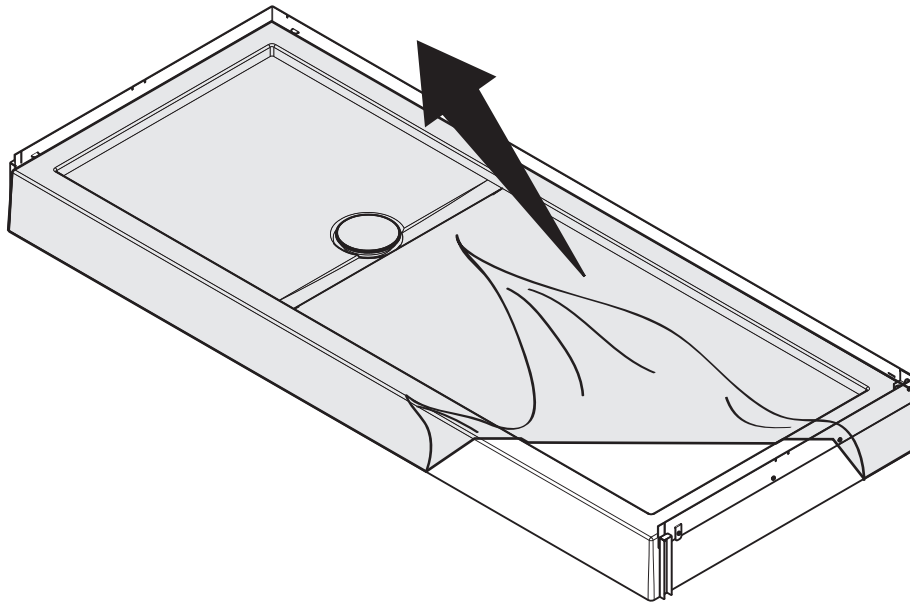

# 4

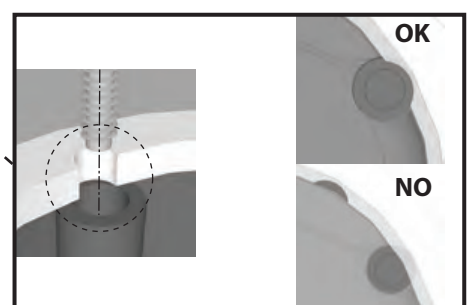
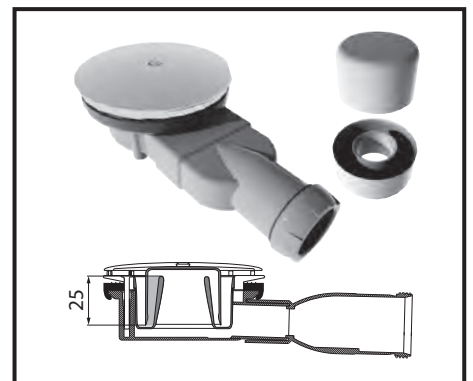
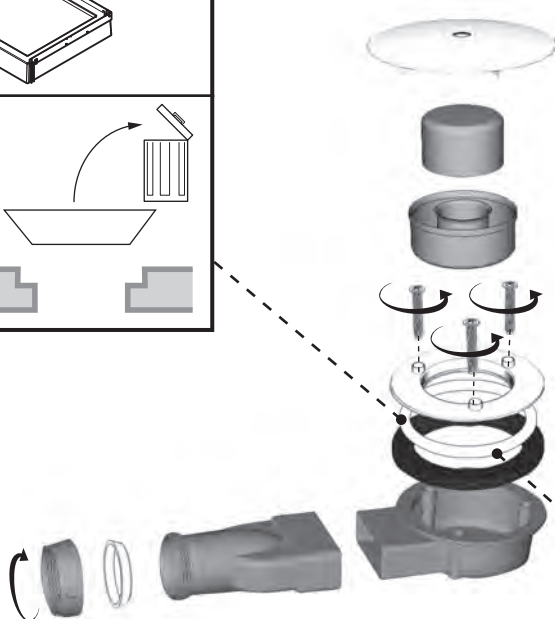
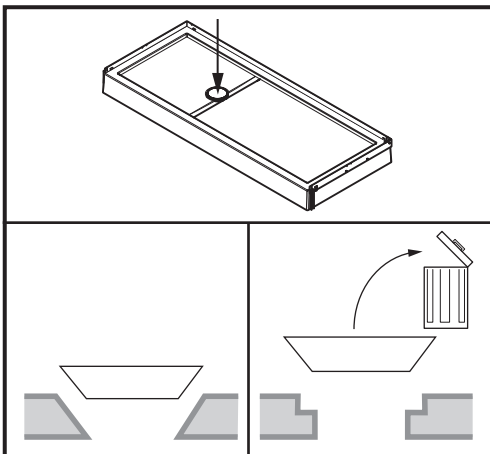

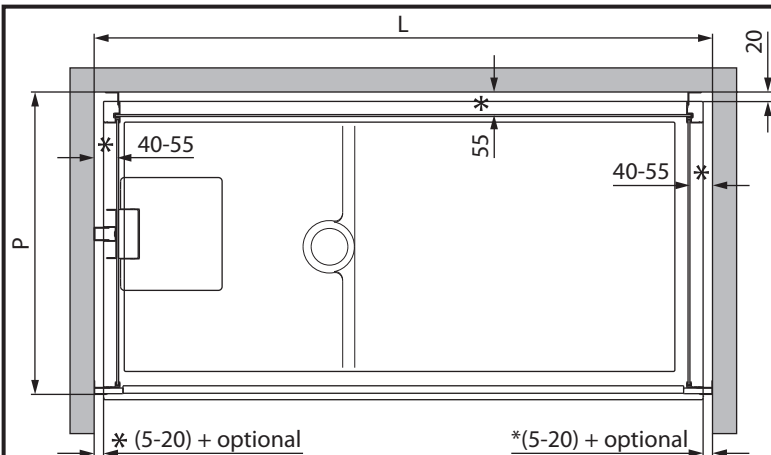

L			
STANDARD	OPTIONAL		
140	1405-1430	max 1445	max 1460
160	1605-1630	max 1645	max 1660
170	1705-1730	max 1745	max 1760

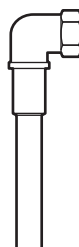
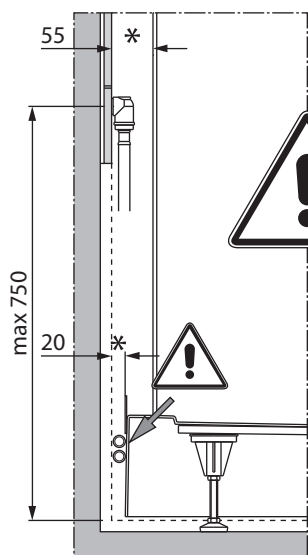
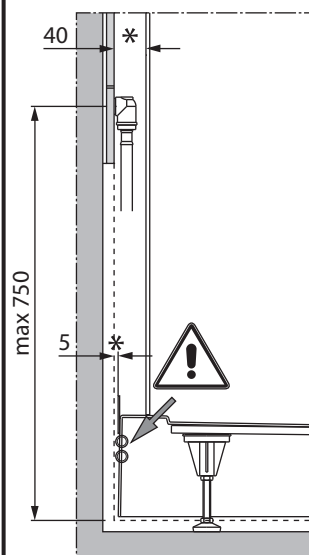

P	
STANDARD	
70	700
80	800

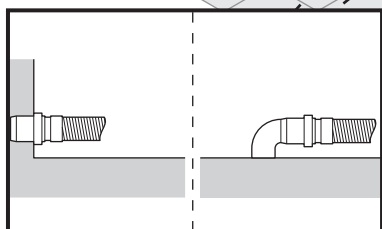
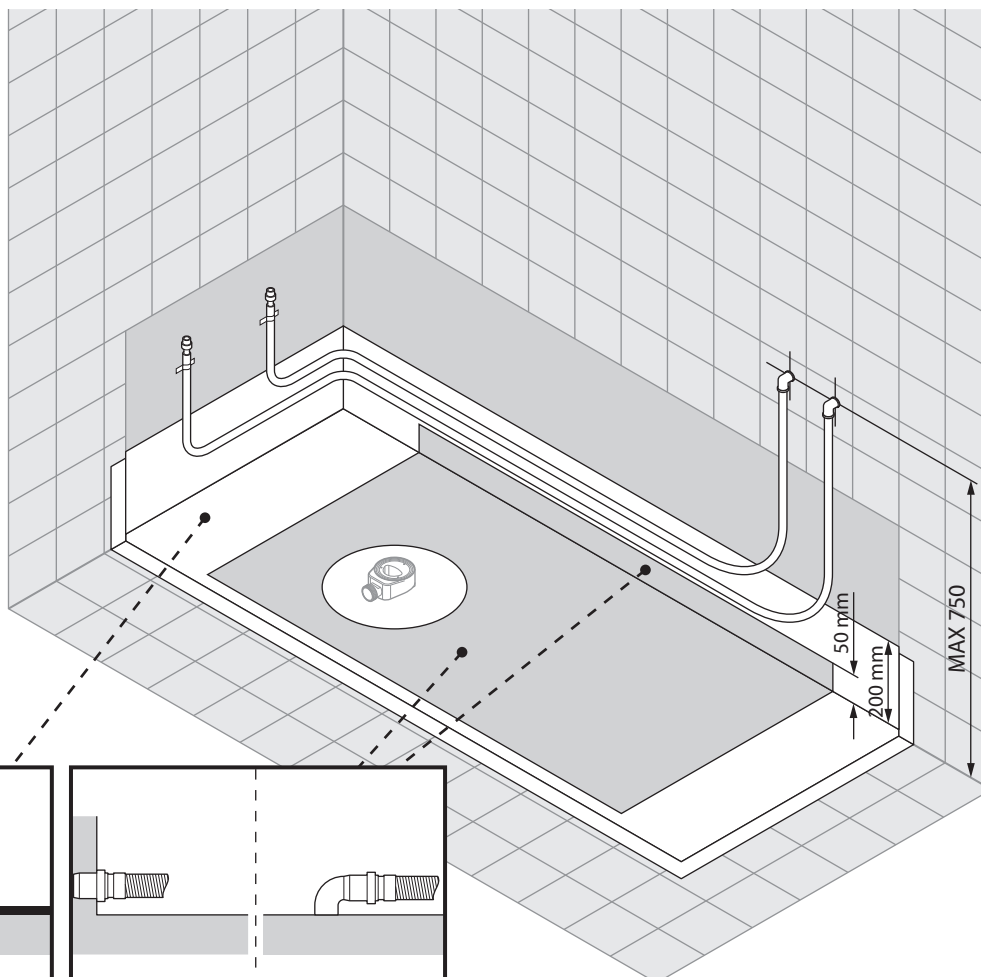

# 5

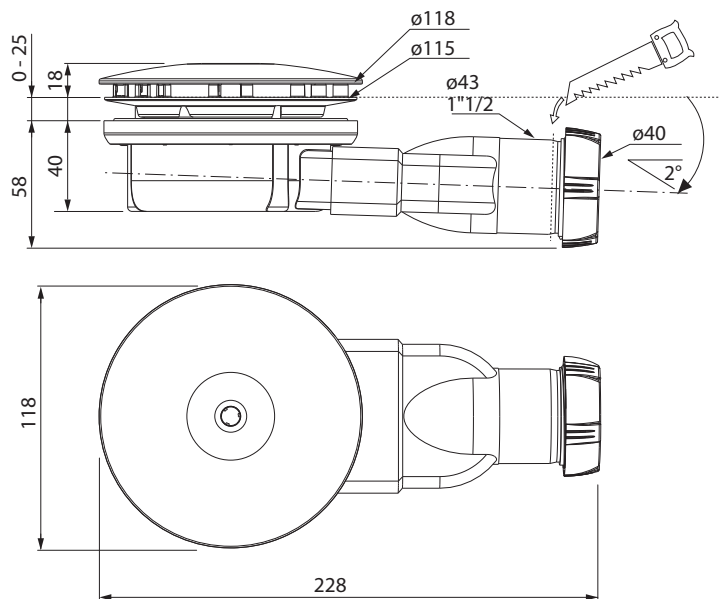
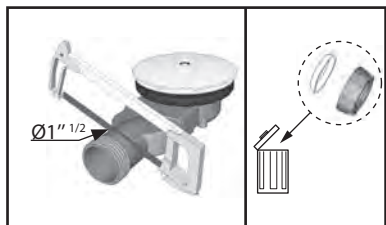
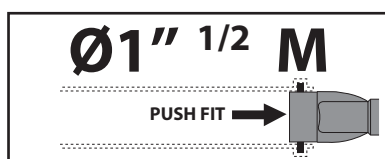
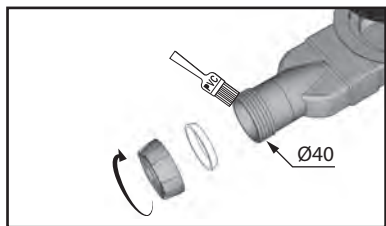
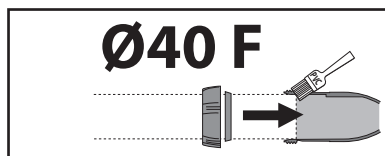

# 6

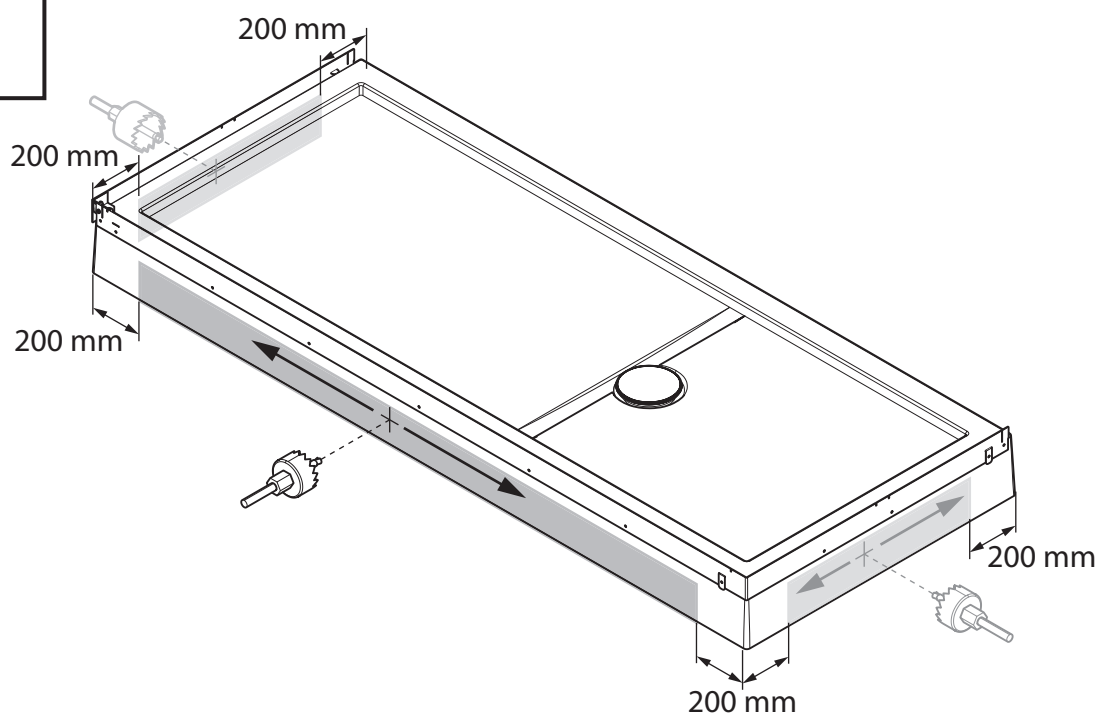
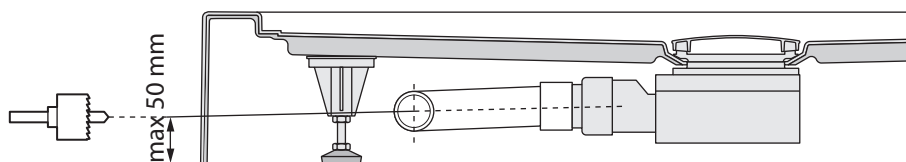
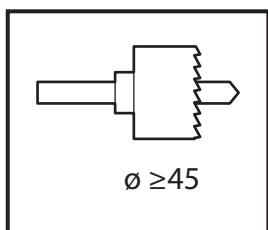

# 7

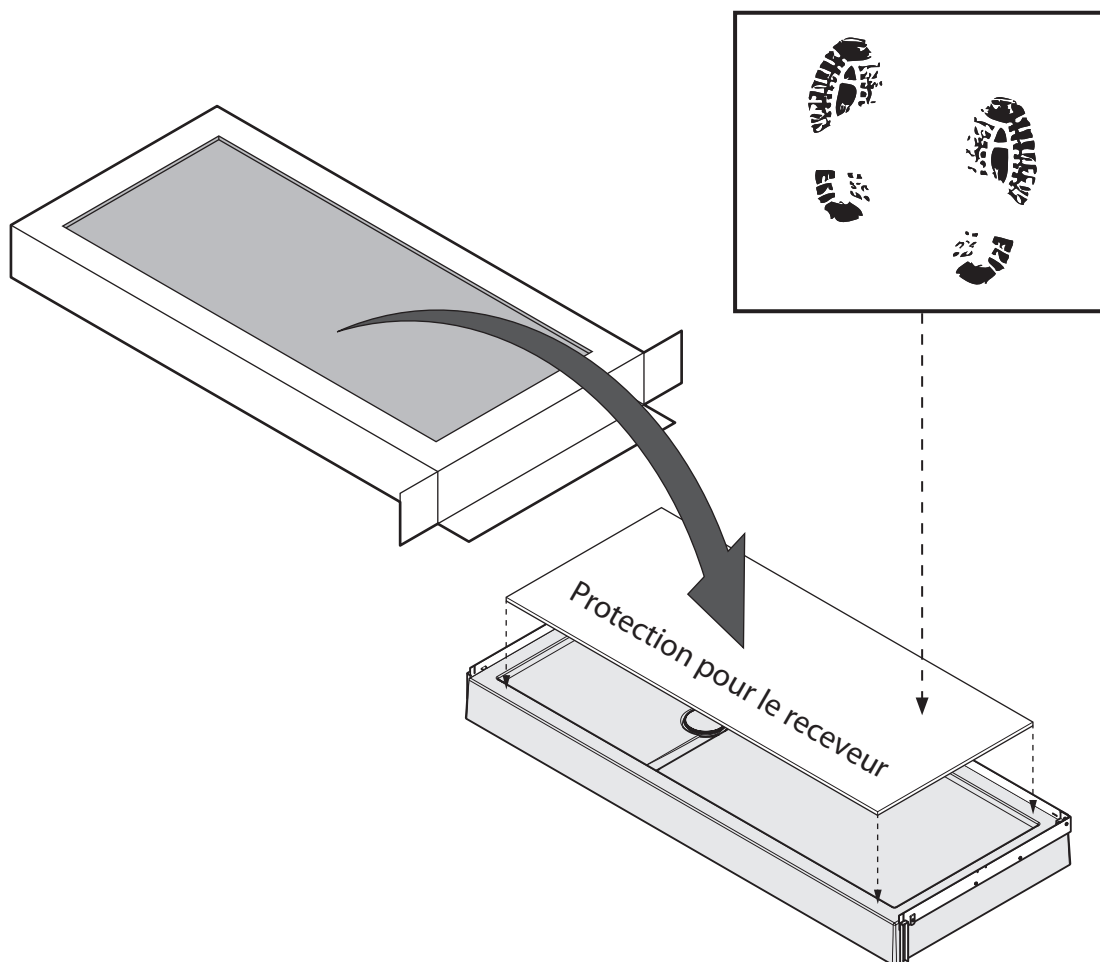

# 8

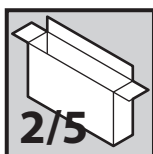

\* (5-20 mm)  
+ optional

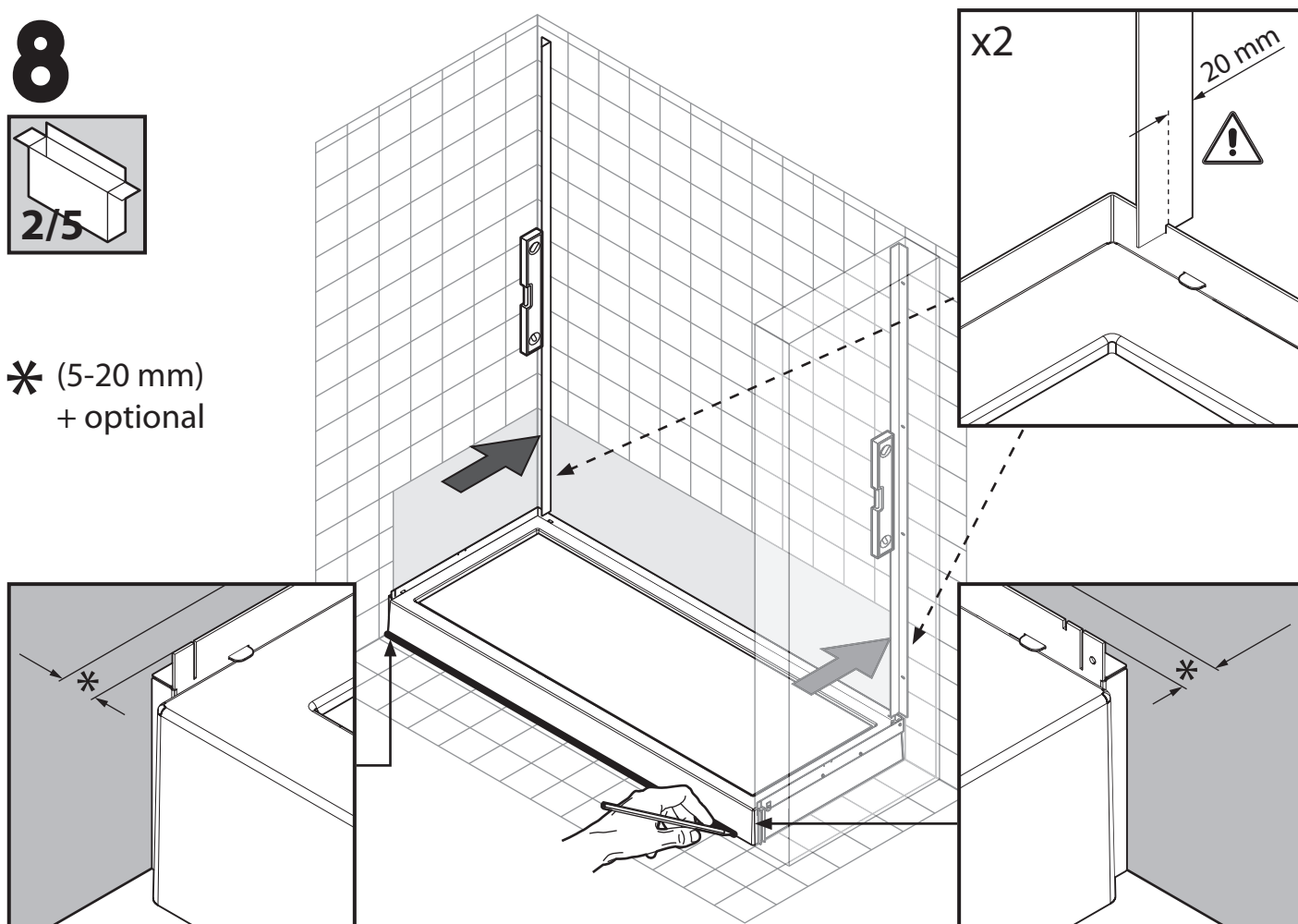

# 9

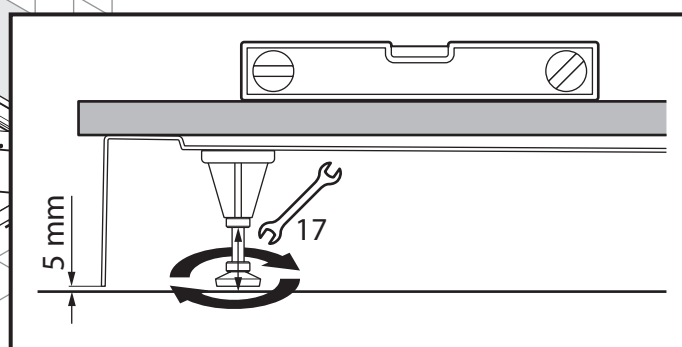
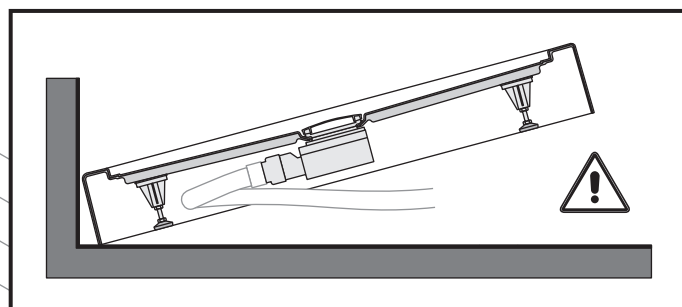
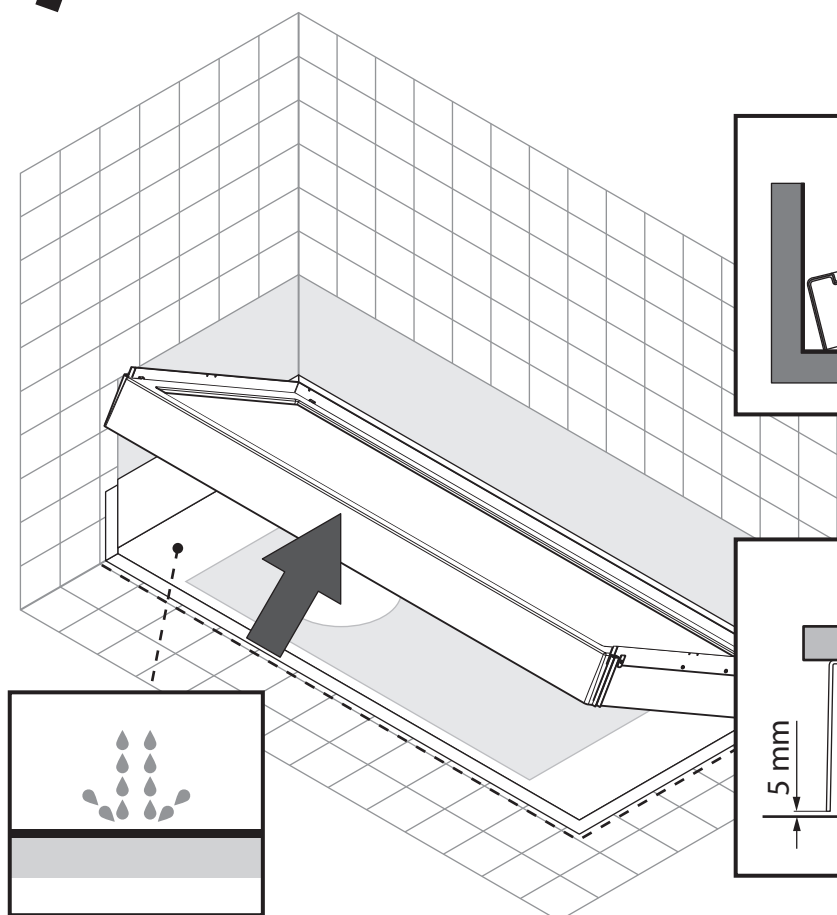

# 10

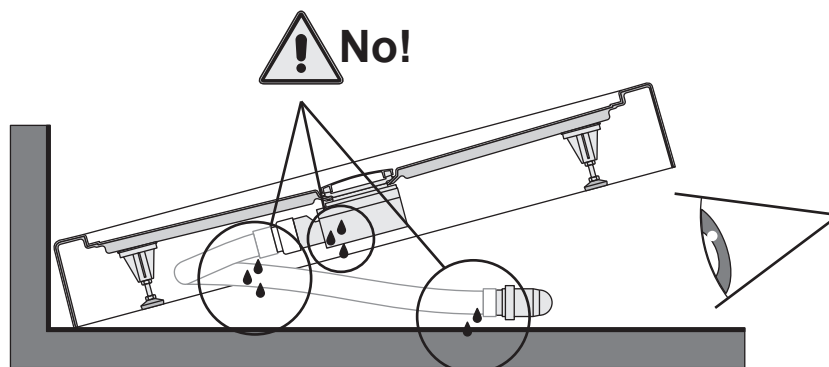
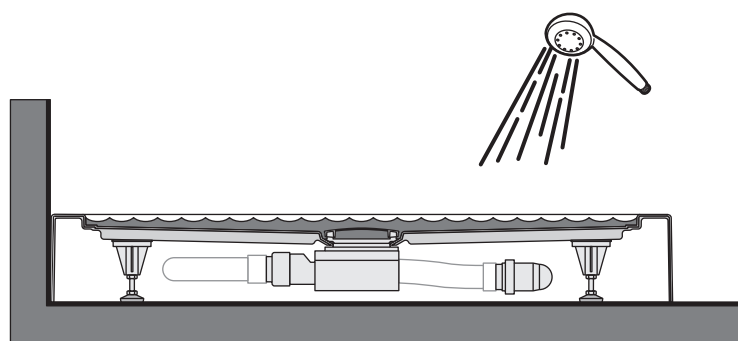

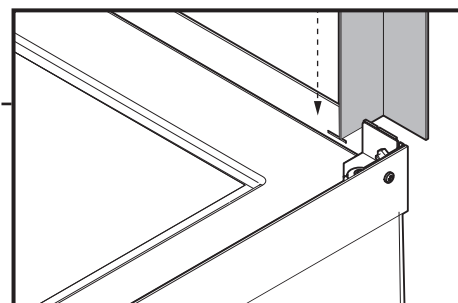
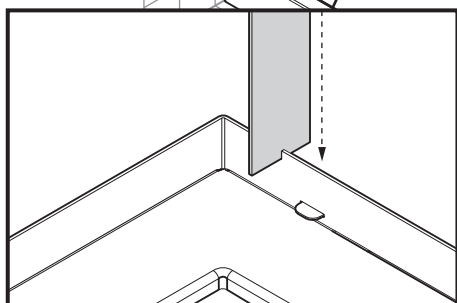
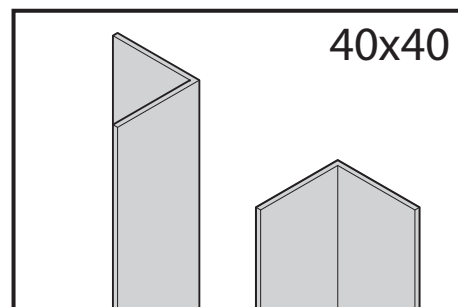
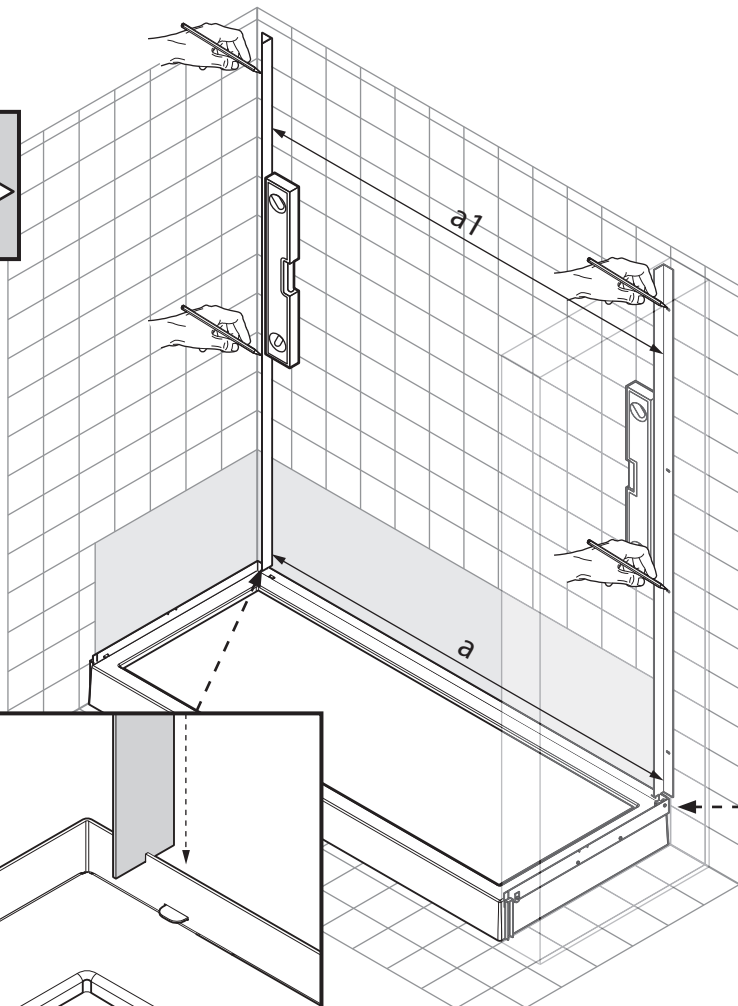
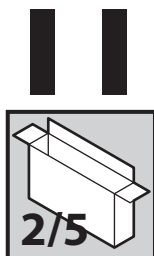

12

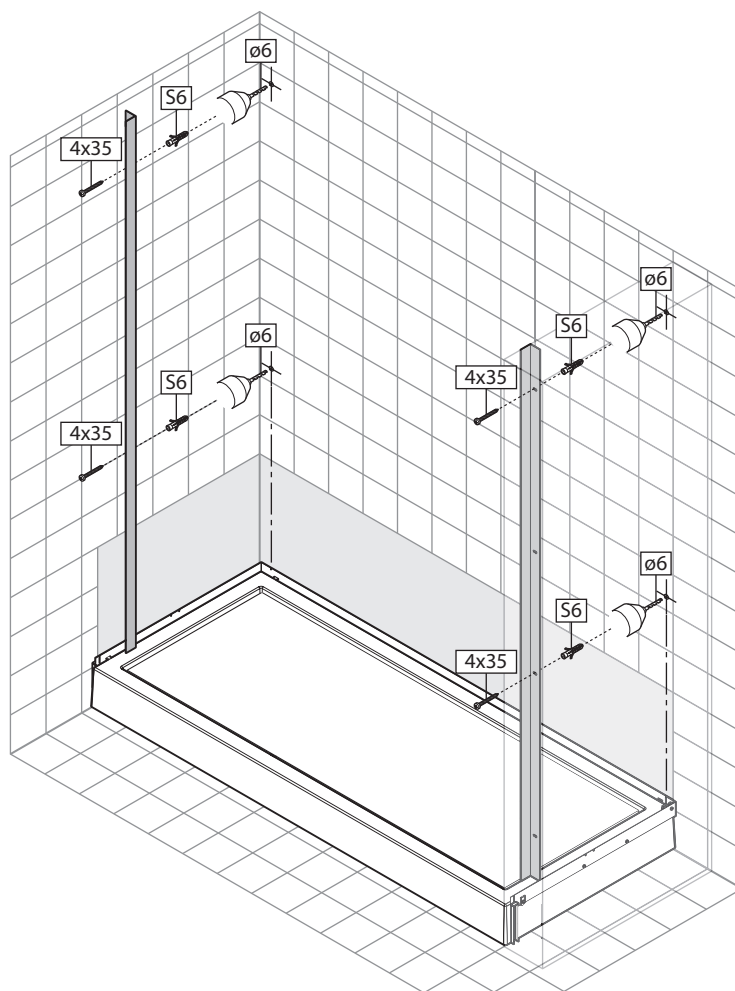
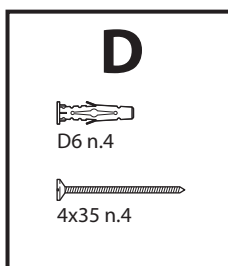

# 13

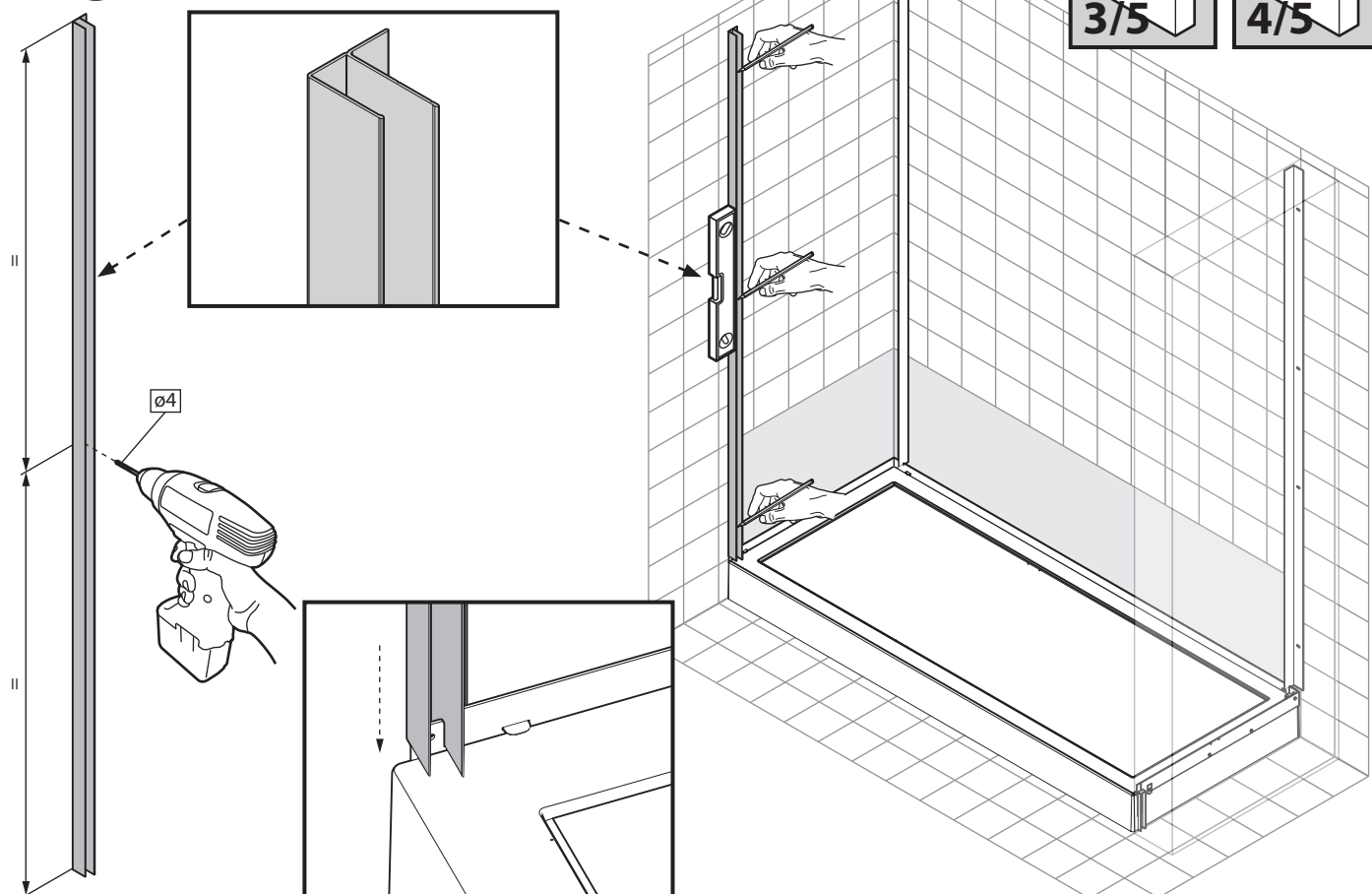

# 14

Ø6 mm

**D**

S6 n.3

4x35 n.3

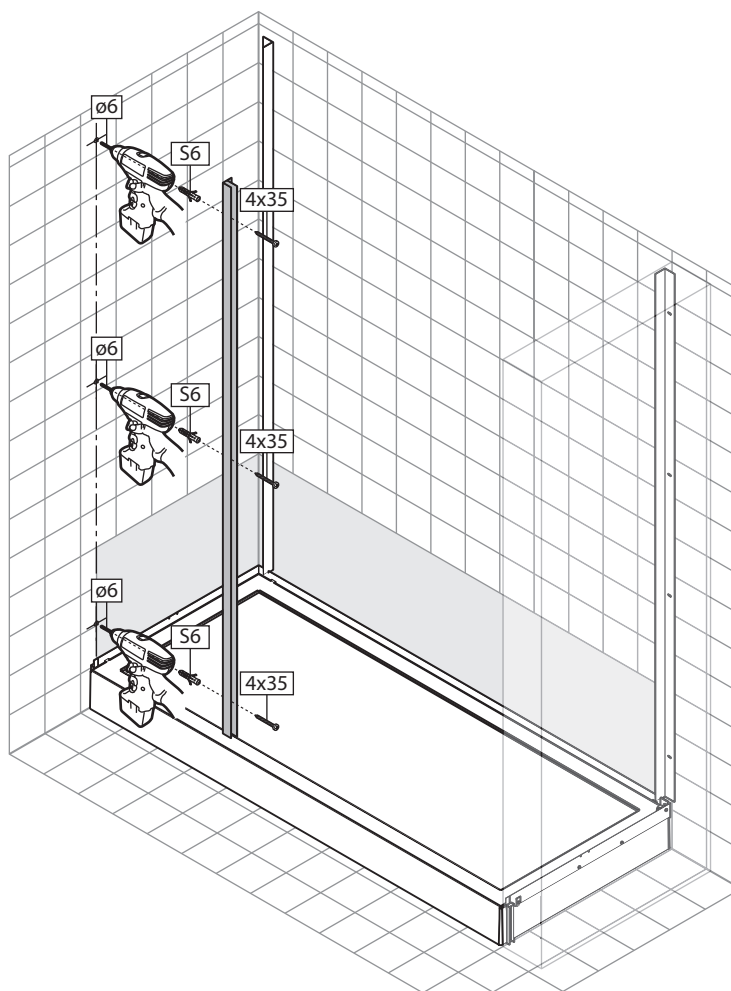

# LES PANNEAUX DE FOND ACRYLIQUES

(COMPOSITION DU COLIS)

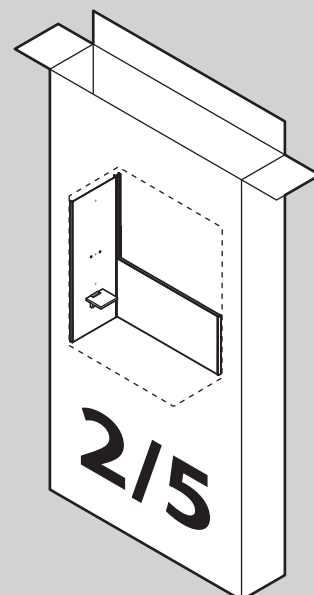

**1 x PANNEAU DE FOND  
(140, 160 ou 170 cm)**

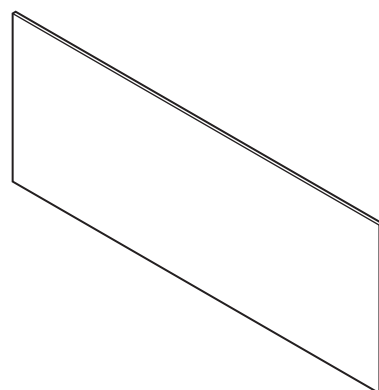

**1 x PANNEAU DE FOND LATERAL  
(70 ou 80 cm)**

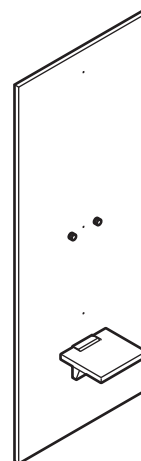

**1 x BOITE DES PROFILES**

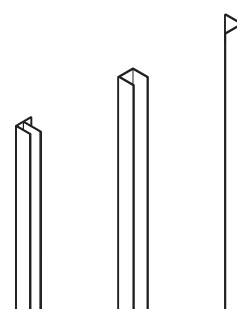



# 15

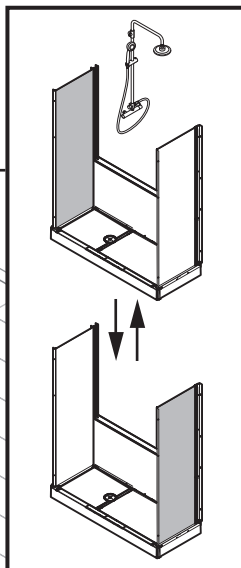
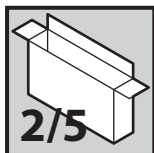

35x35

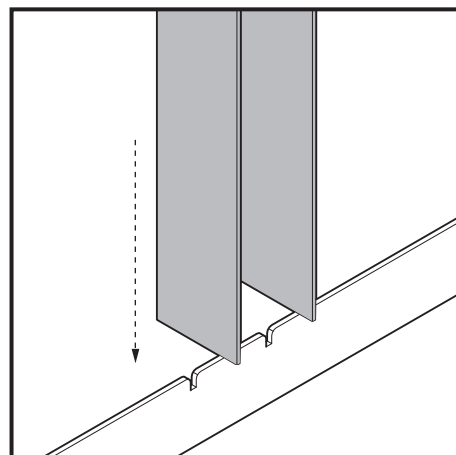
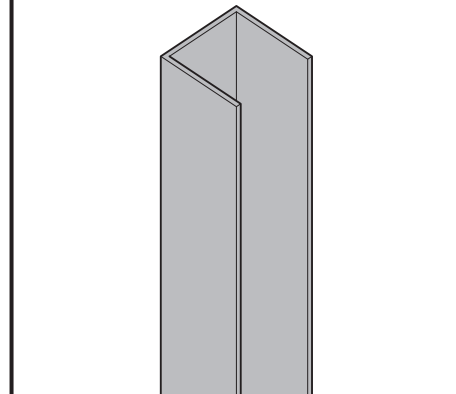

$a=a1$



# 16

  $\varnothing 6$  mm

**D**

  
S6 n.3

  
4x35 n.3

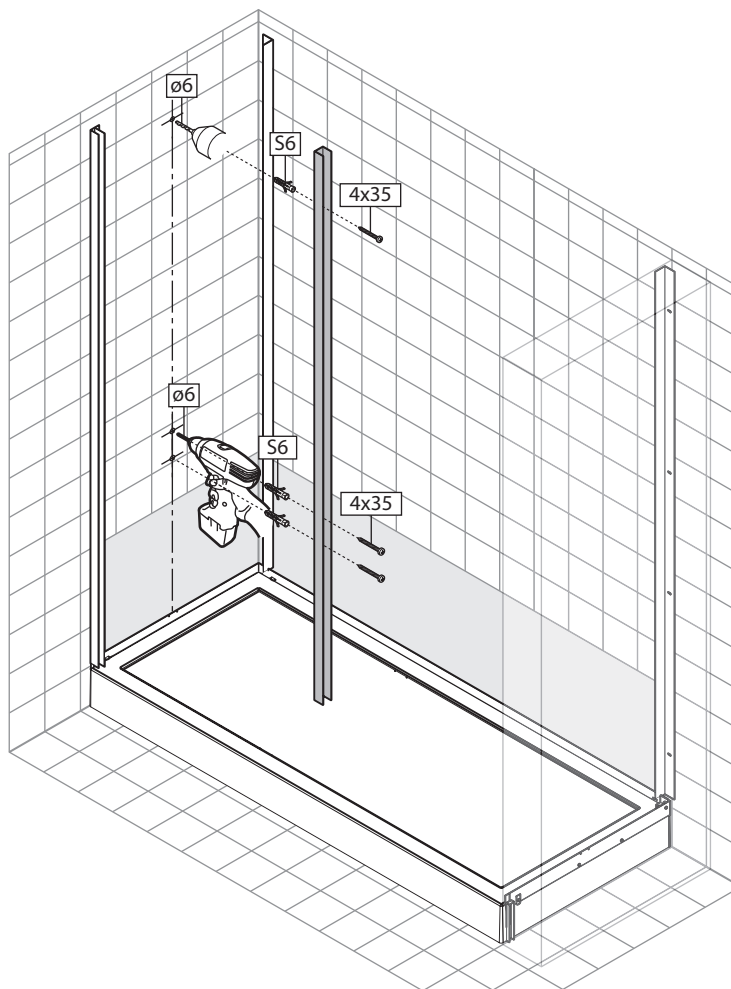

# 17

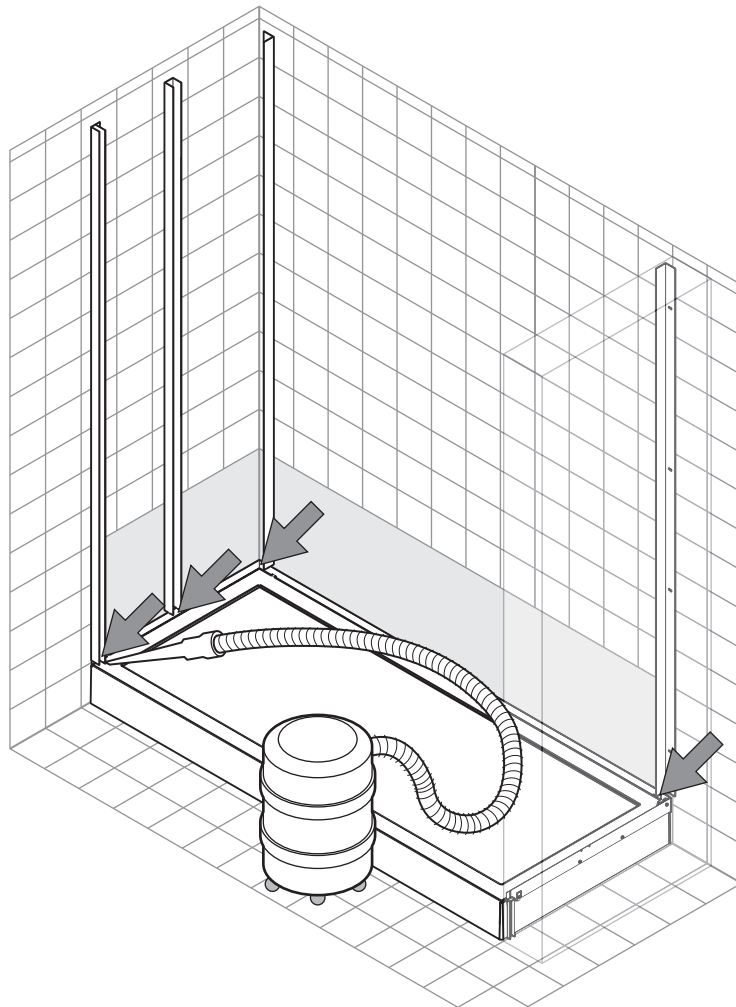

# 18

- IT non acetico
- FR non acétique
- EN acetic-acid free
- DE nicht essigsäurevernetzend
- NL niet zuur
- ES no acético
- PT não acético
- CS neoctový
- SL ne oceten
- HU nem ecetsavas
- PL nie octowy
- RU не уксусный
- AR خالي من حمض الخل

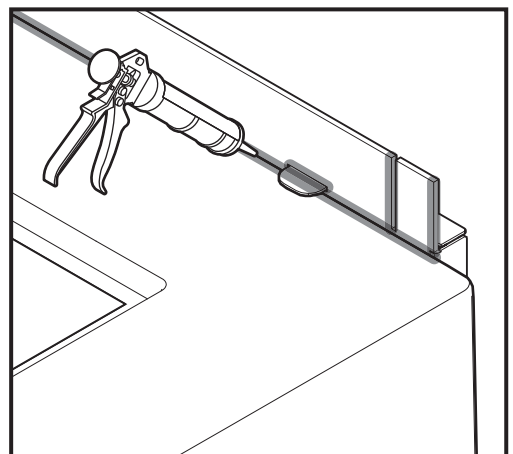
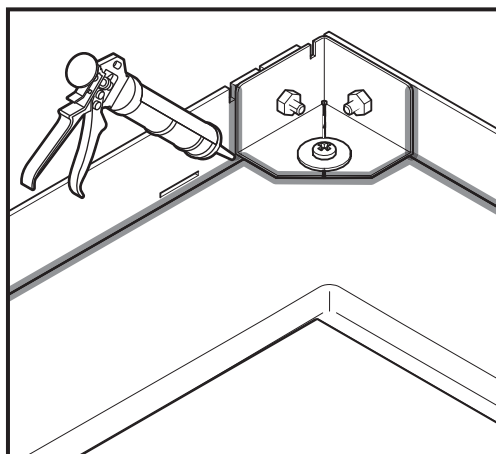
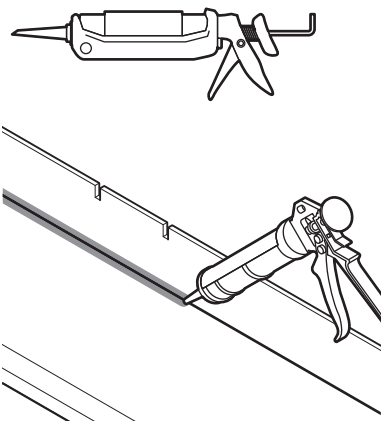
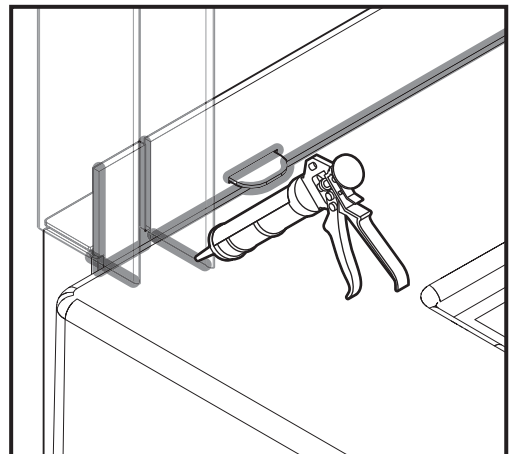
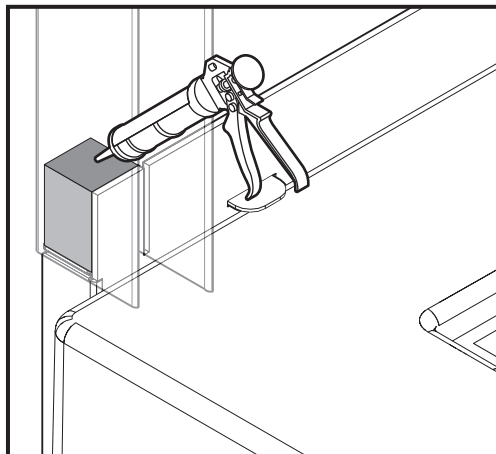

# 19

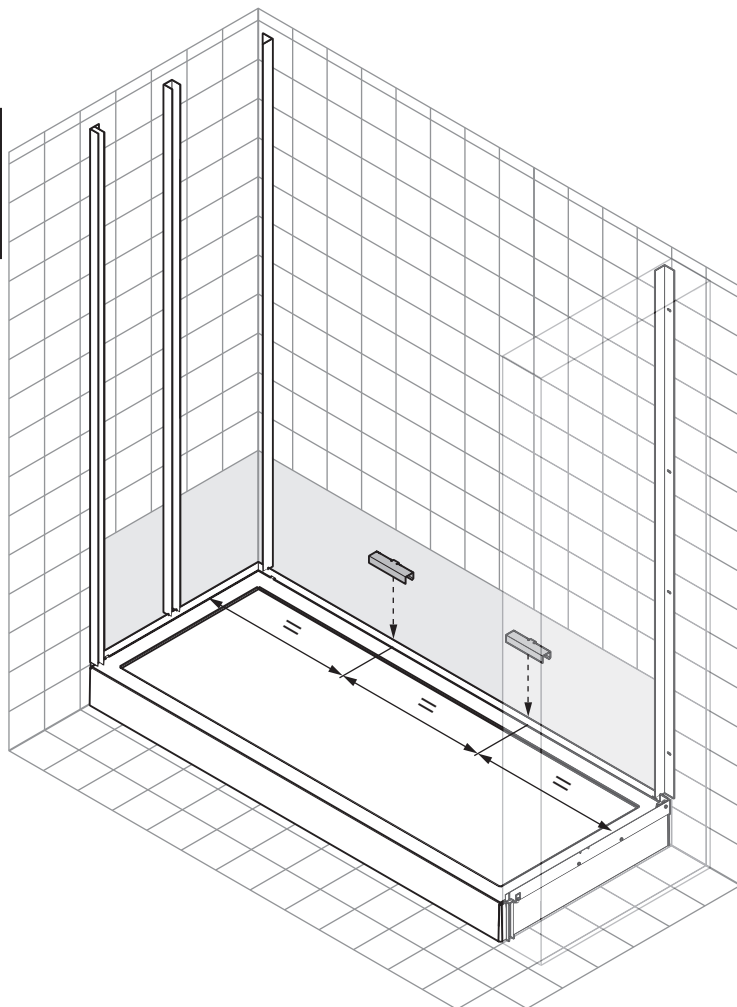
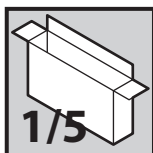

## B

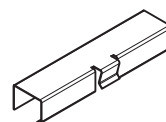

x2

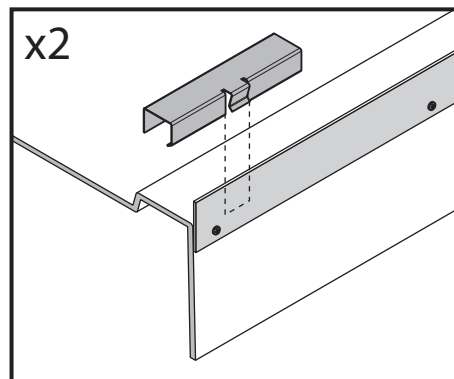

# 20

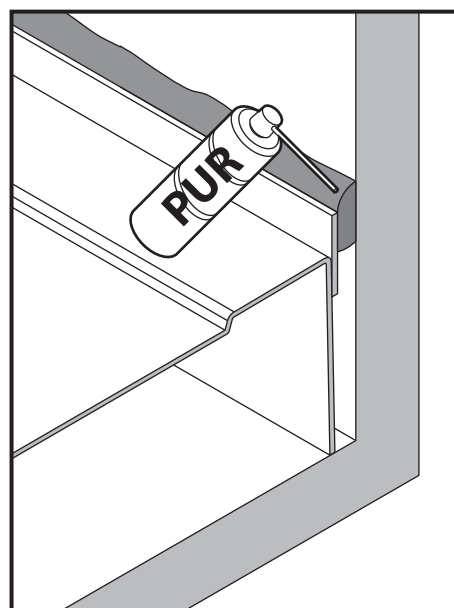
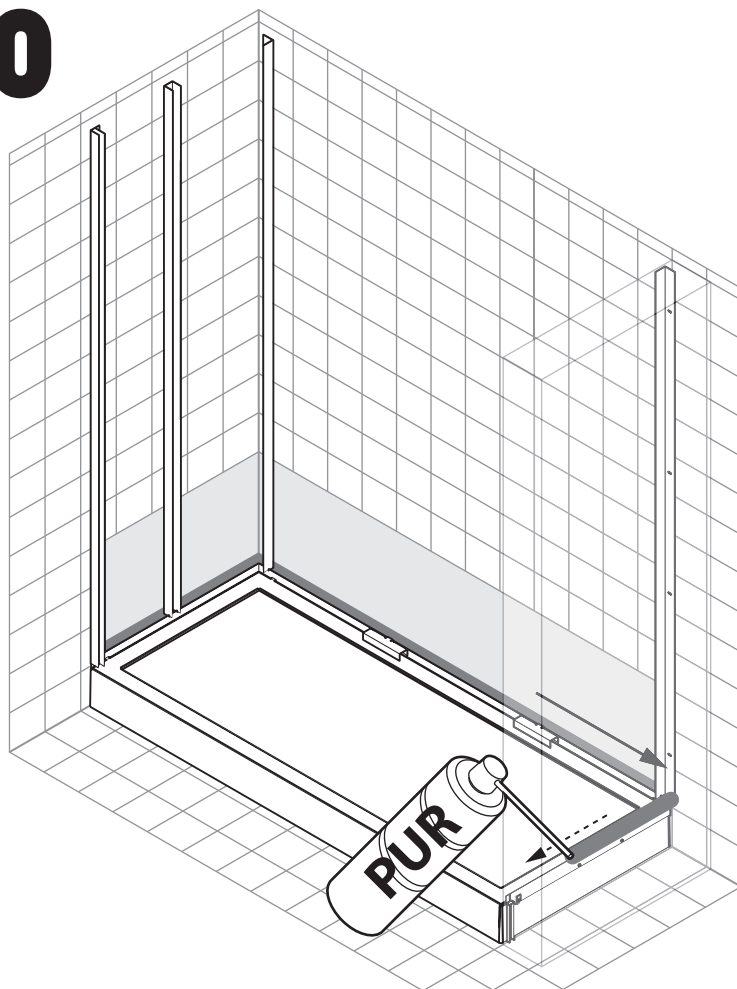

# ELYT

## 2A

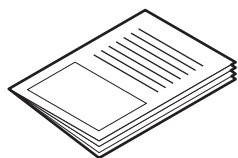

Pag. 17

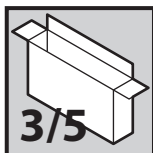

3/5

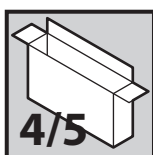

4/5

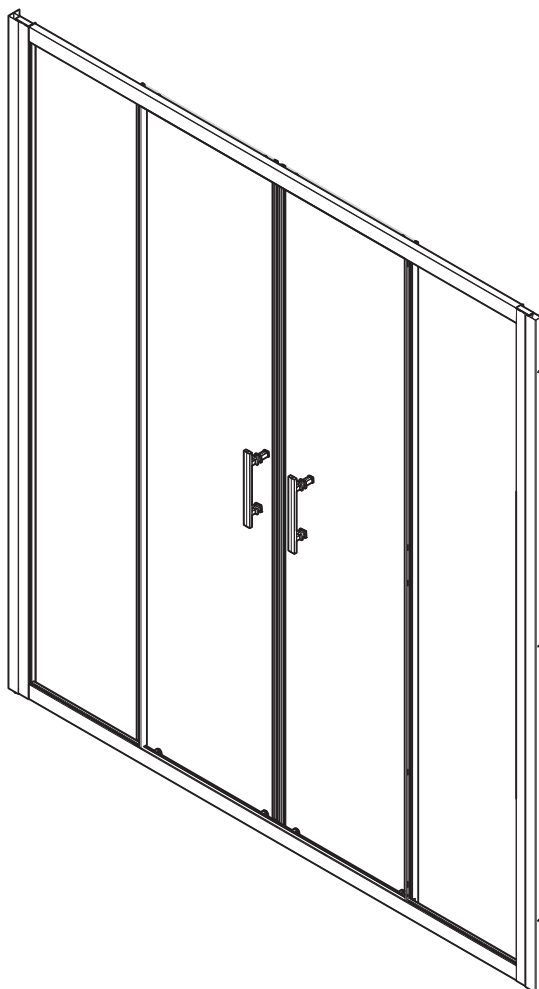

# ELYT

## 2P

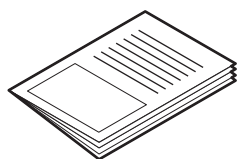

Pag. 23

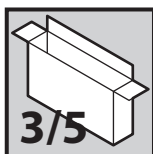

3/5

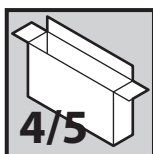

4/5

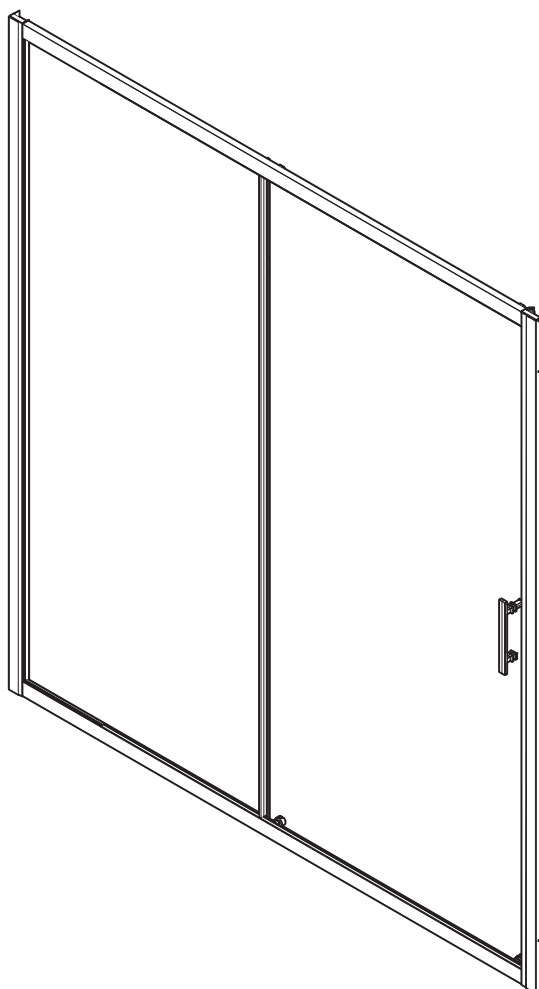

# ELYT 2A + F

## LA PAROI DE FACE ELYT 2A EST COMPOSEE DE:

2 x DEMI-COTE (COLIS 3/5 ET 4/5)

Chaque colis contient:

- 1 x PANNEAU FIXE + RAIL
- 1 x PORTE COULISSANTE
- 1 x BOITE DE PROFILES ET JOINTS
- 1 x POCHETTE DE VISSERIE

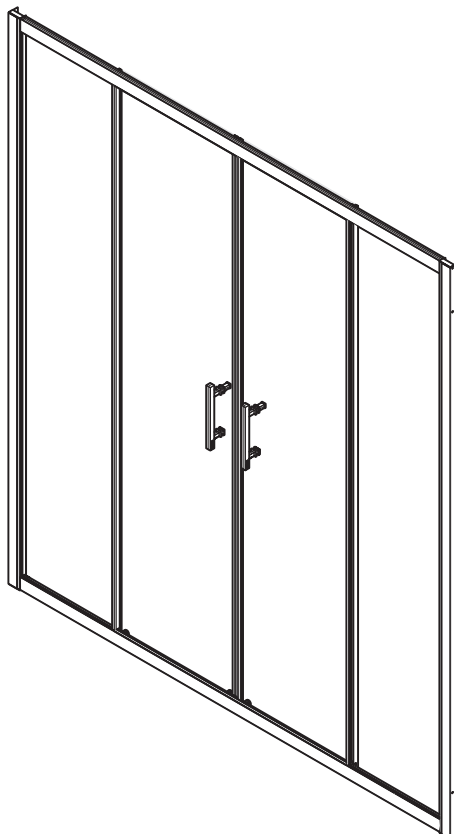
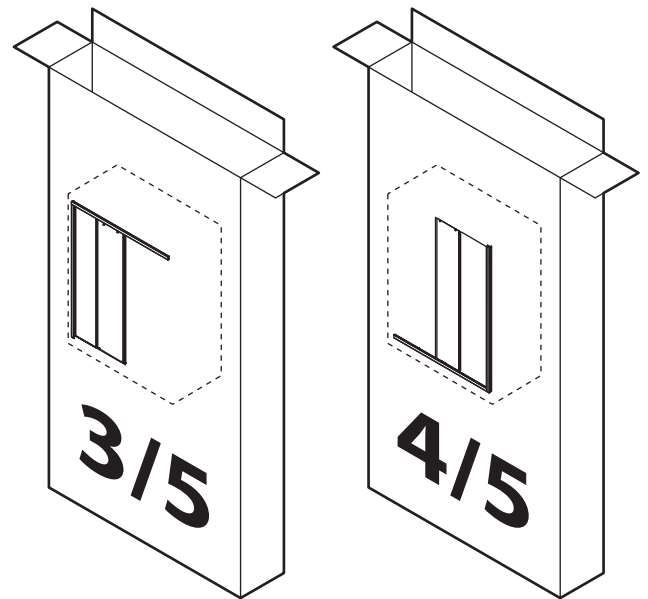

# 21

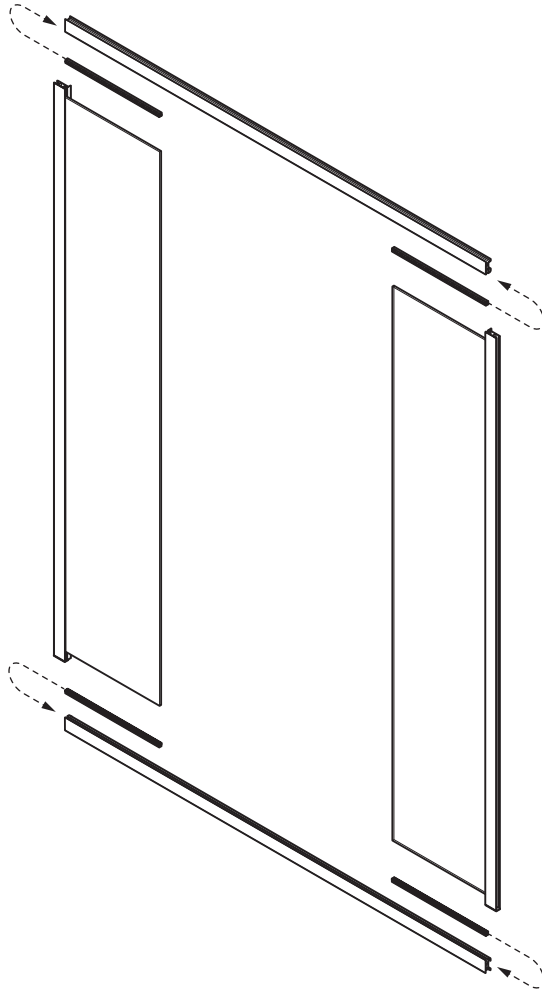

x4

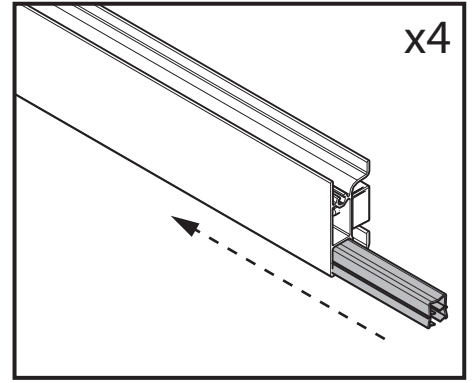

x4

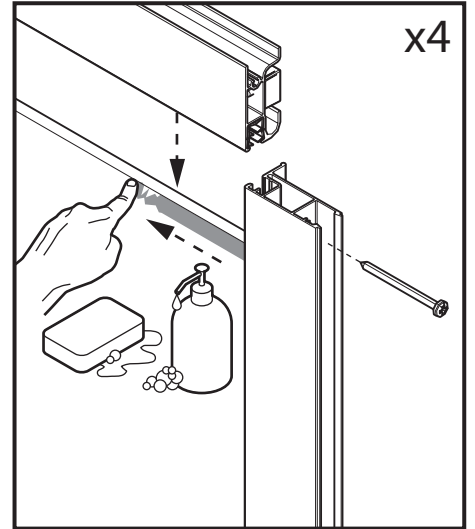

# 22

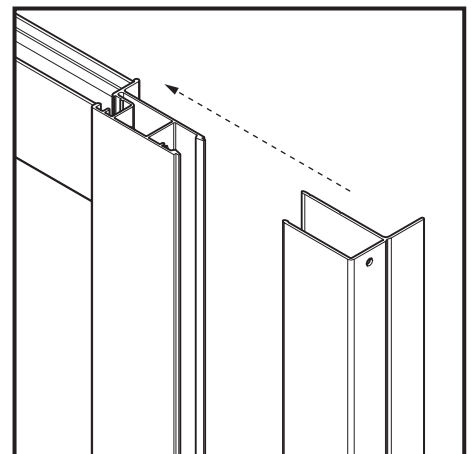
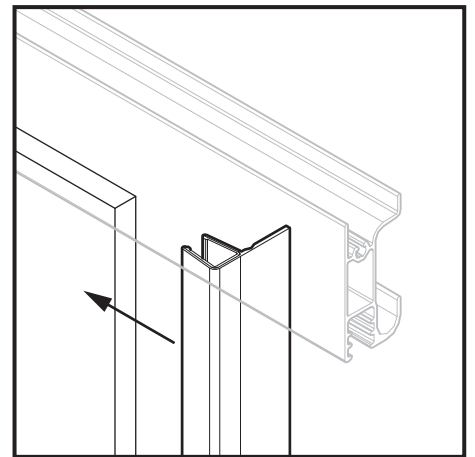
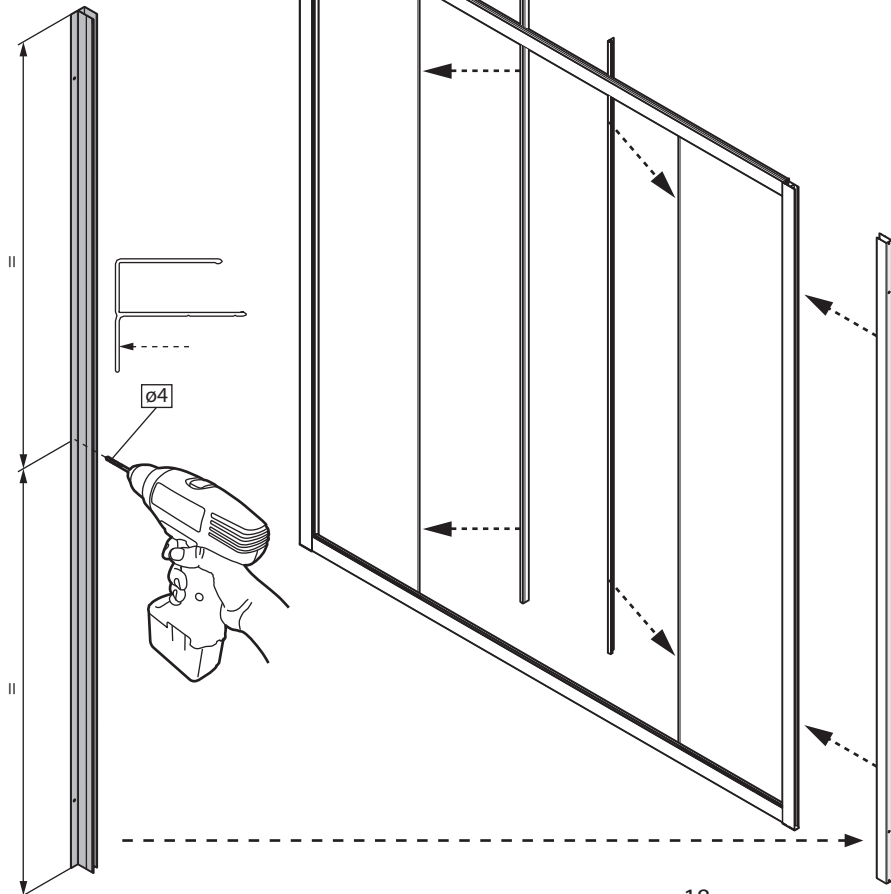

# 23

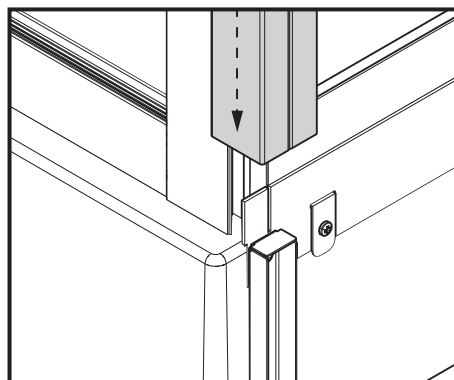
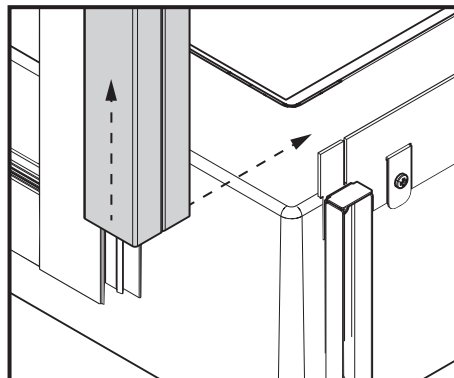
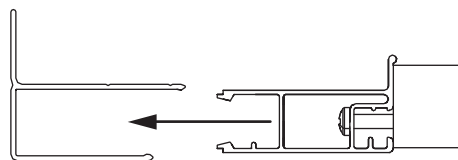
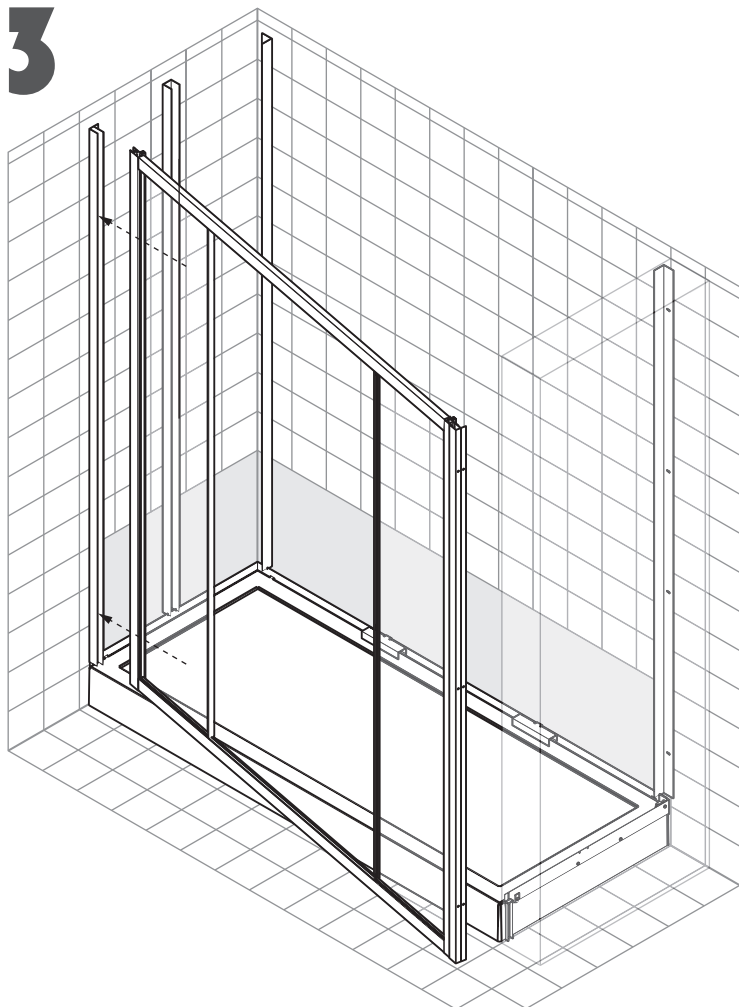

# 24

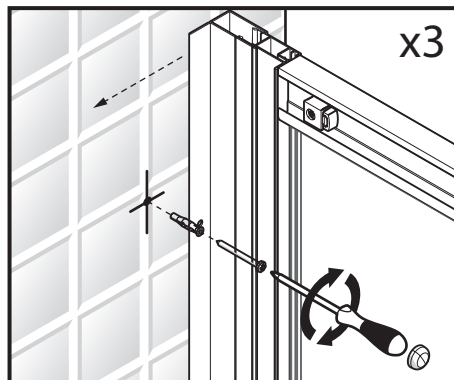
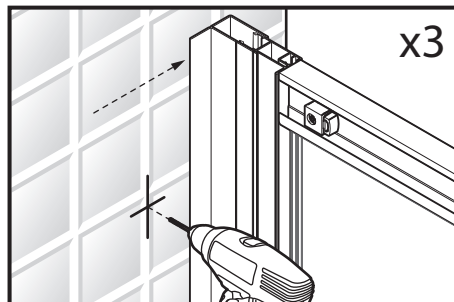
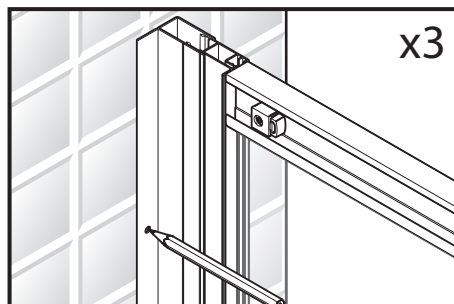
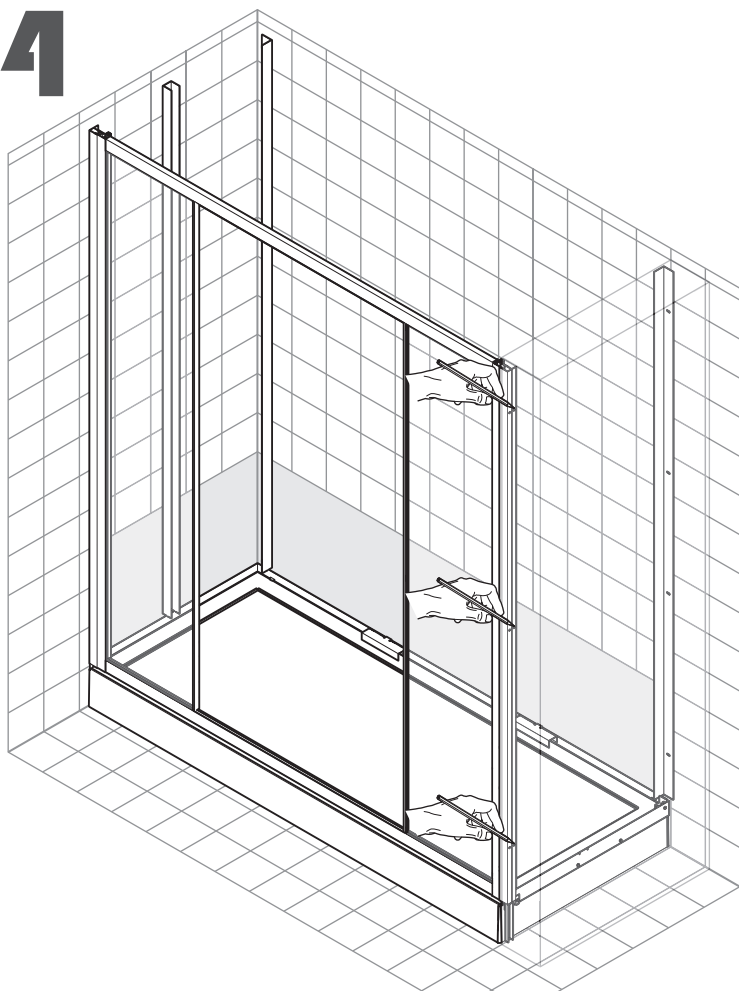

# 25

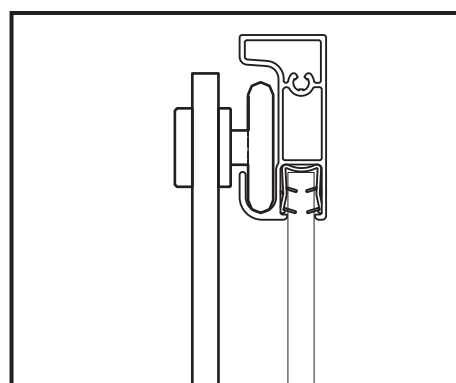
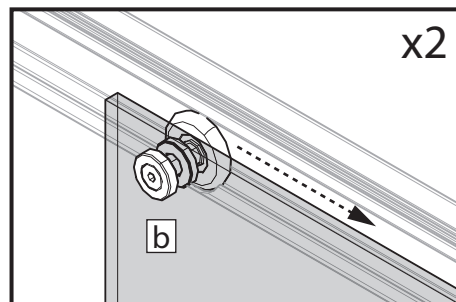
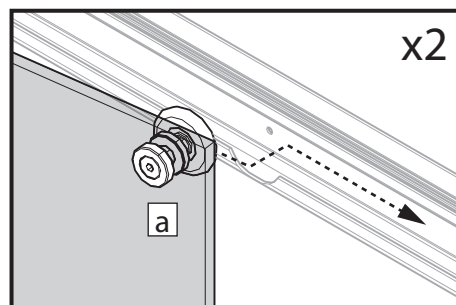
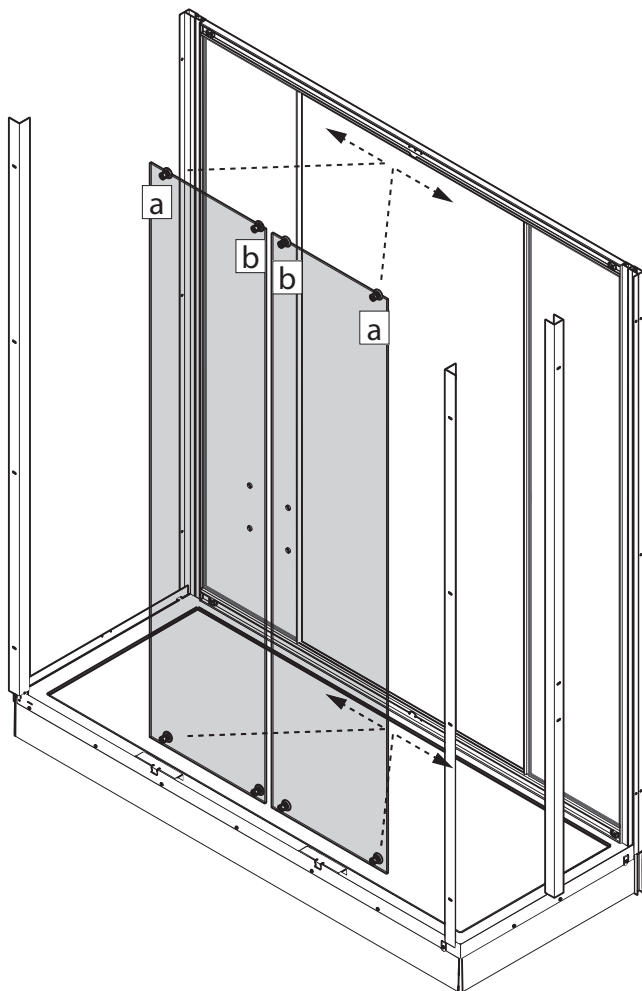

# 26

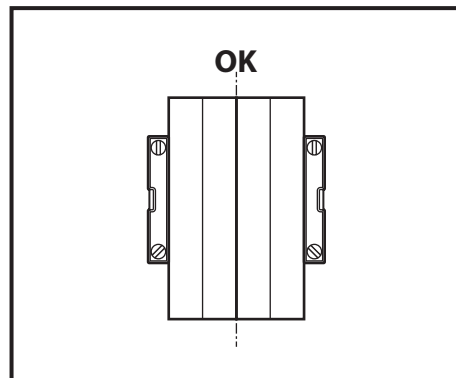
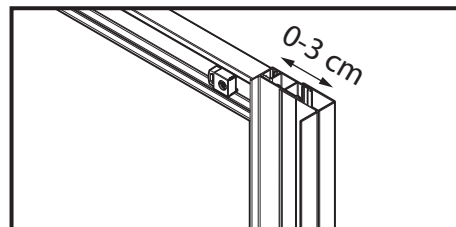
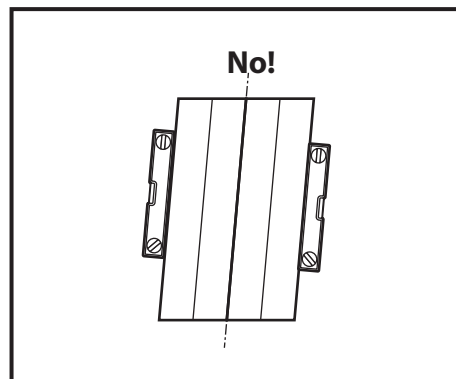
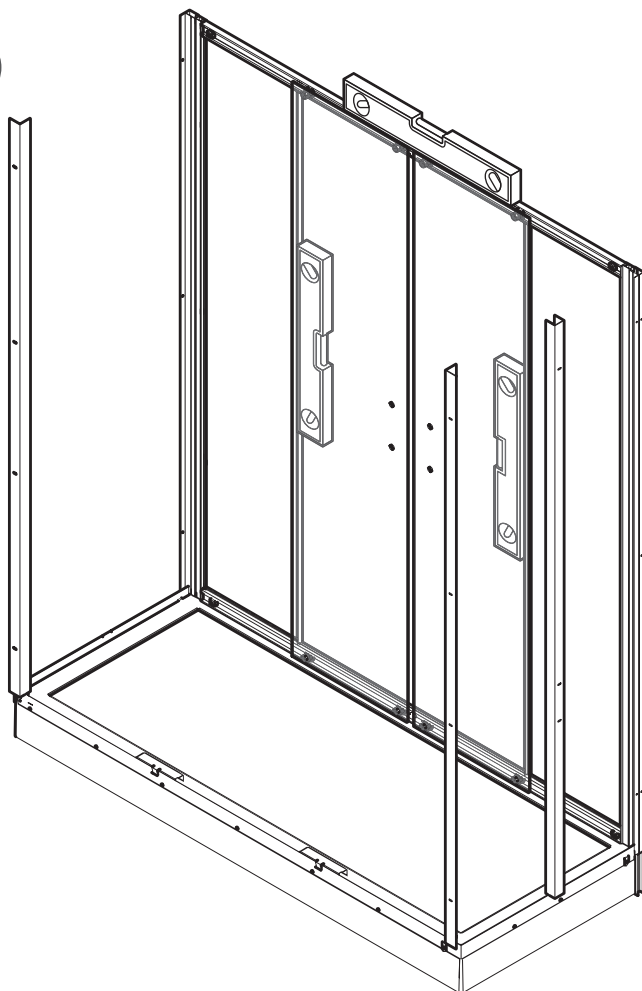



# 27

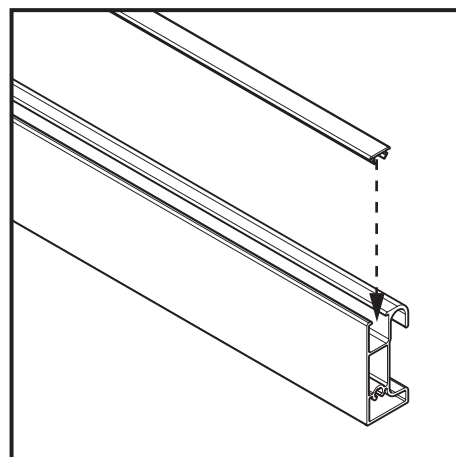
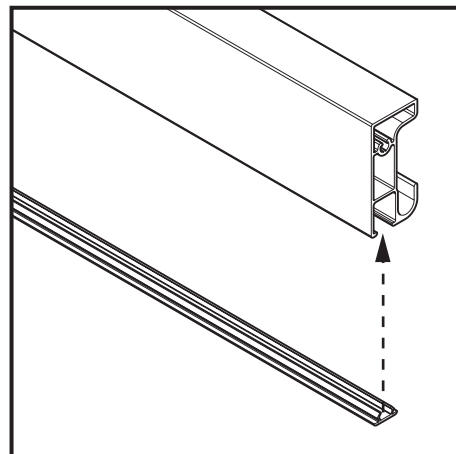
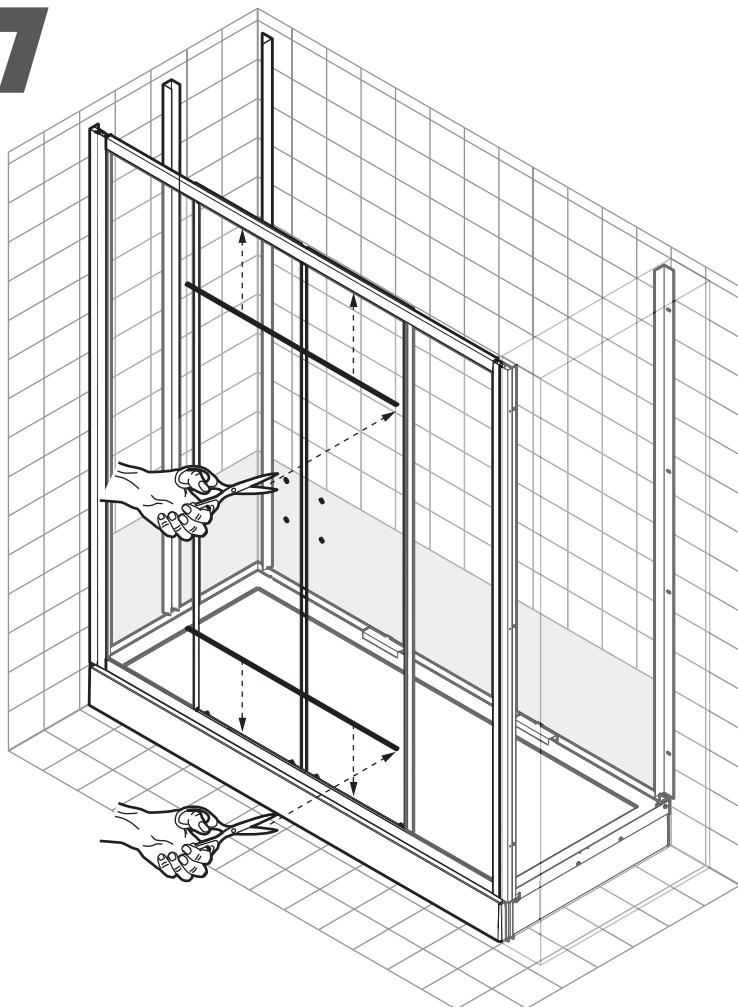

# 28

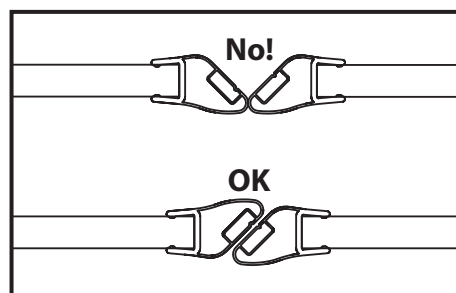
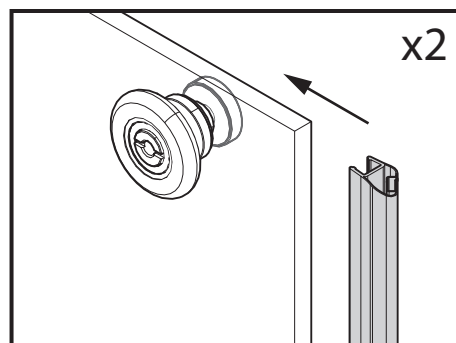
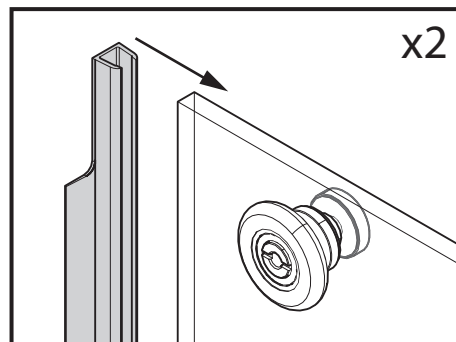
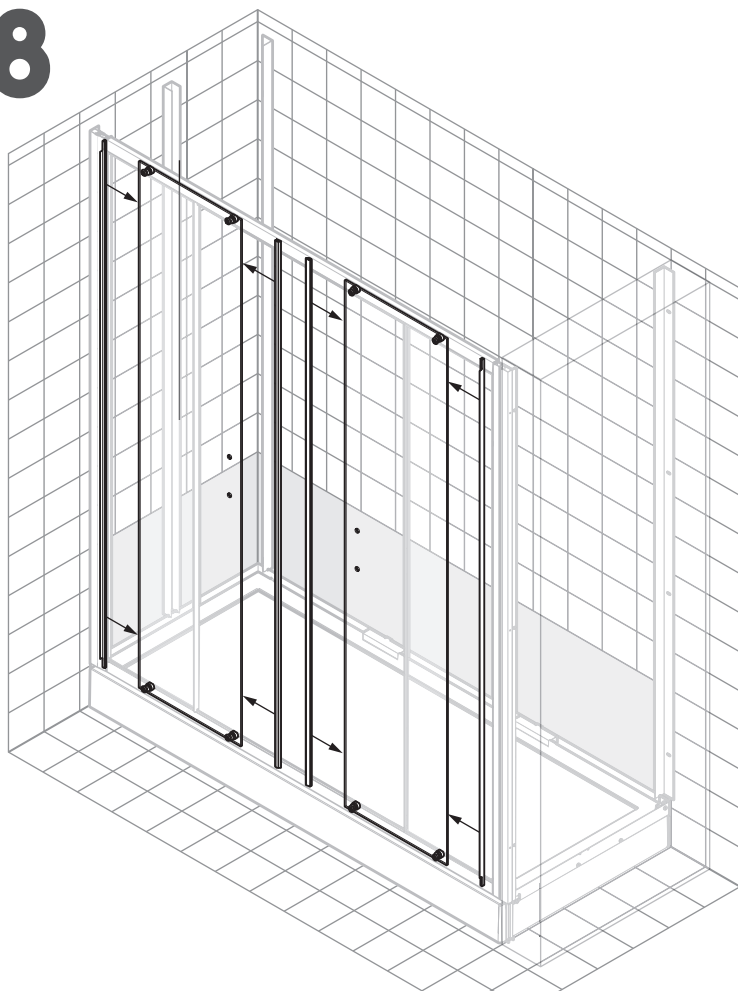

# 29

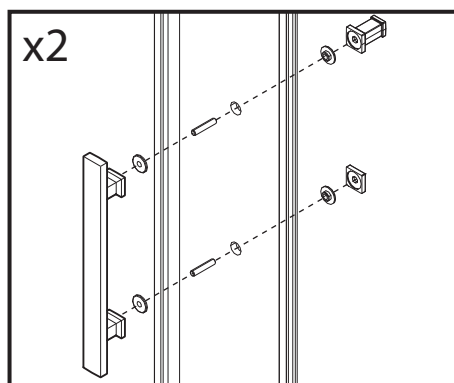
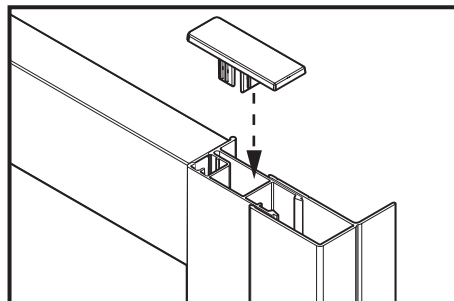
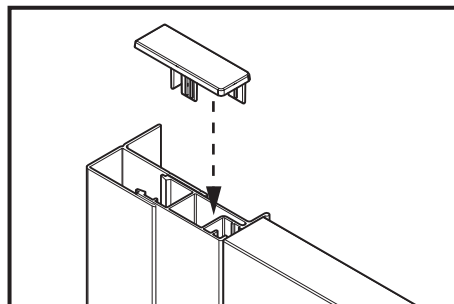
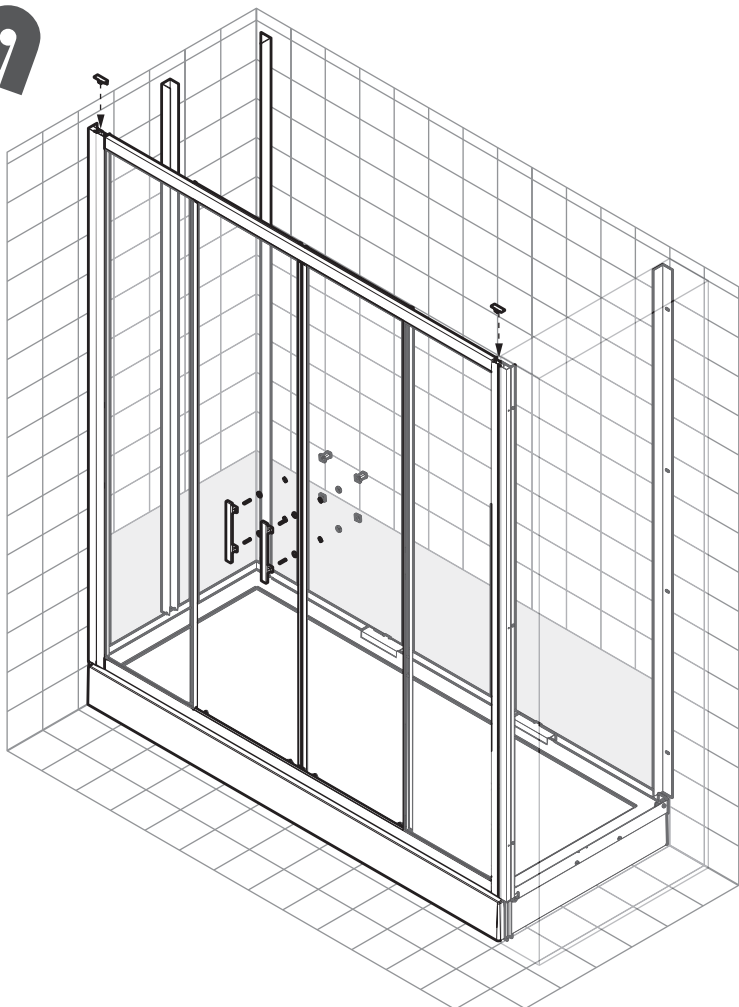

# 30

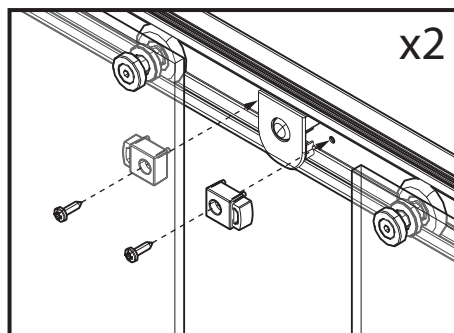
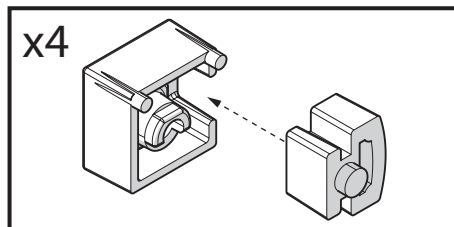
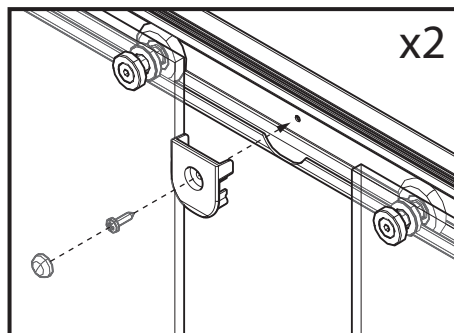
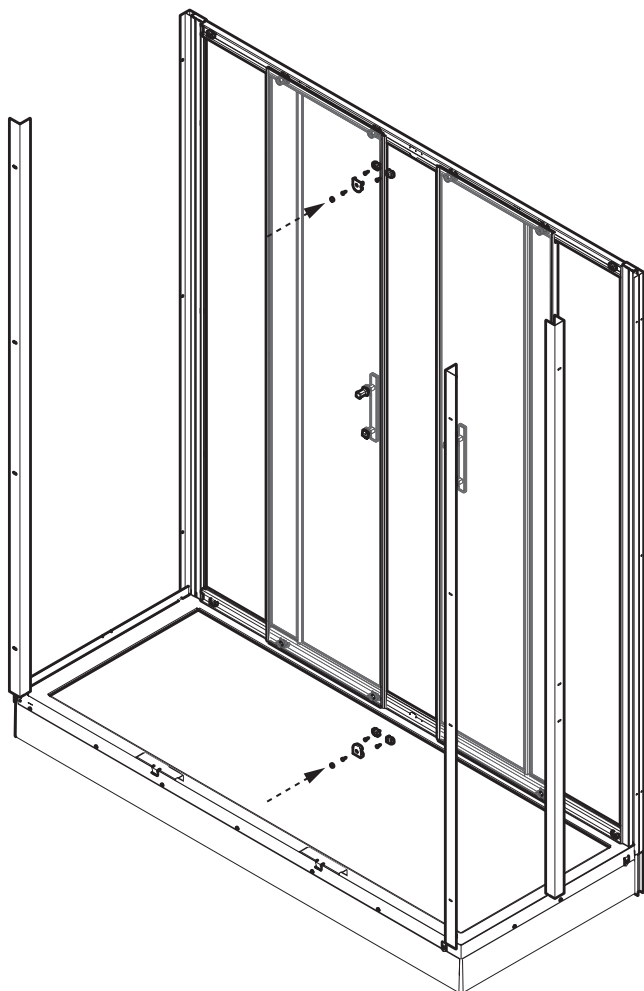

# ELYT 2P + F

## LA PAROI DE FACE ELYT 2P EST COMPOSEE DE:

1 x COLIS PAROI FIXE DE FACE  
+ RAILS + JOINTS + VISSERIE  
(M+N+O+L+Q)

1 x COLIS PORTE COULISSANTE (P)

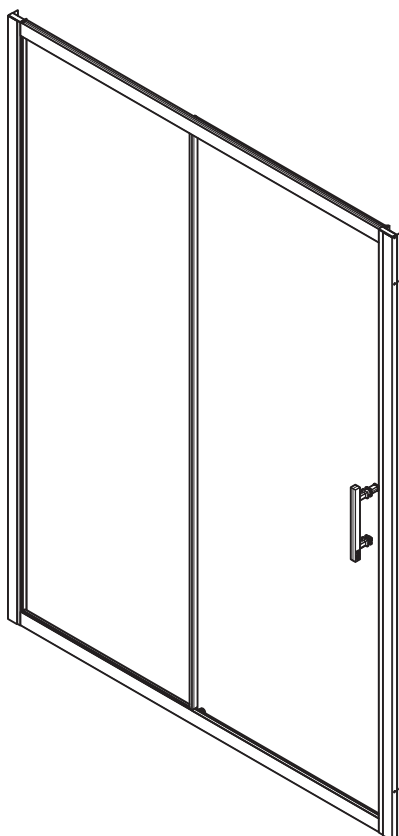
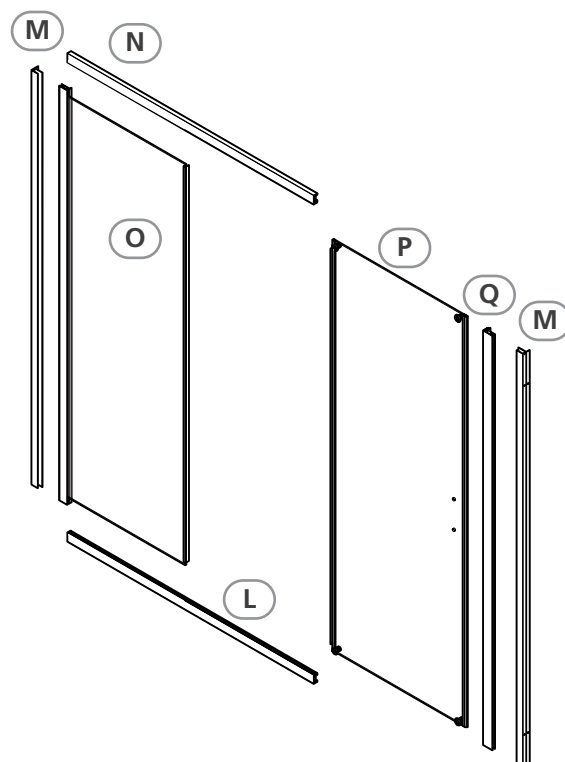

# 21

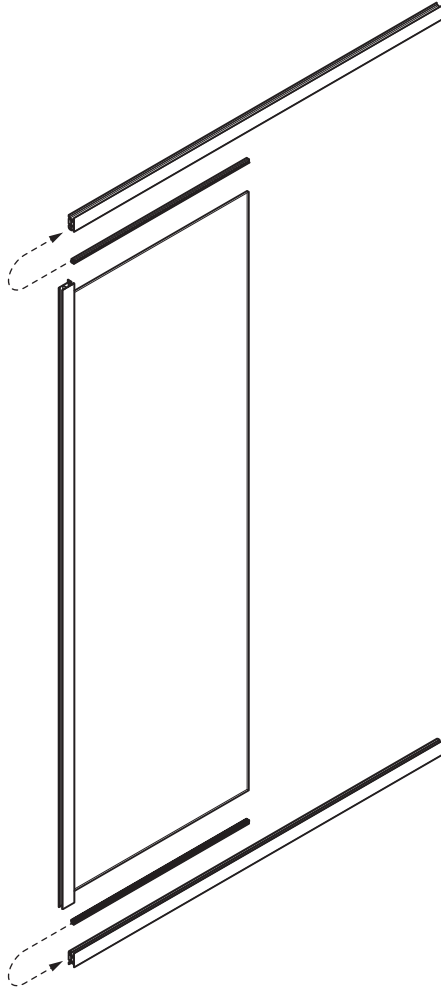

x2

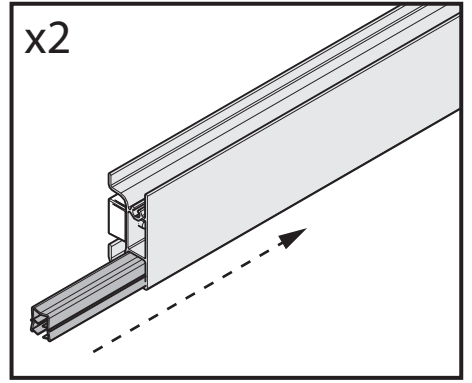

x2

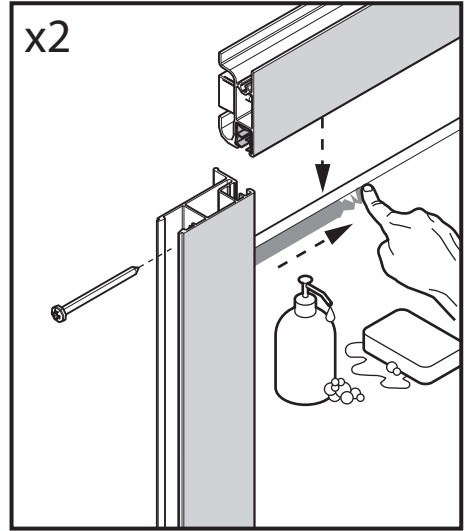

# 22

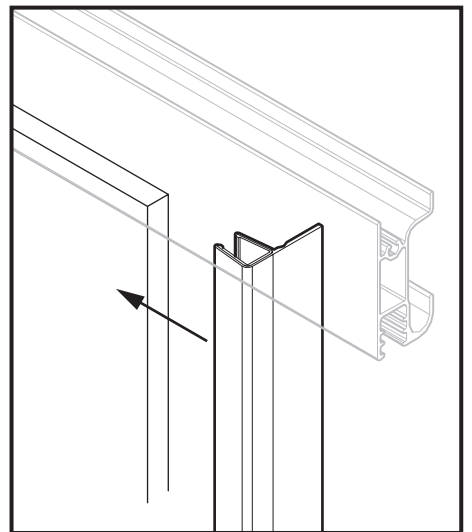
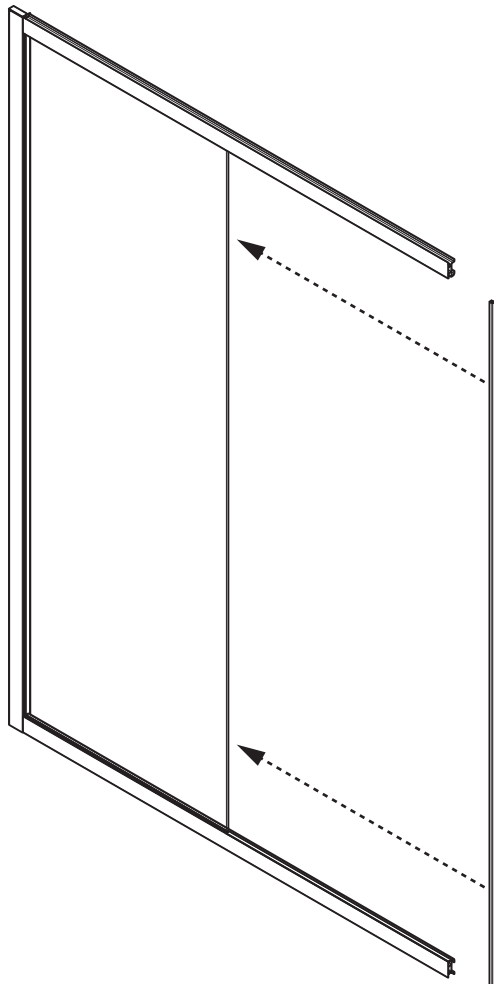

# 23

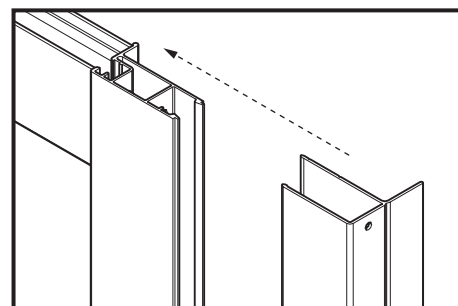
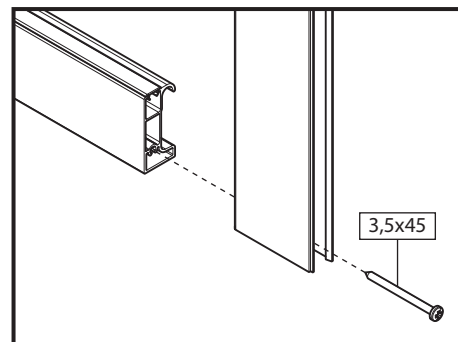
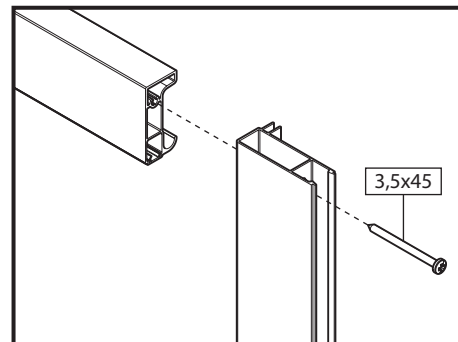
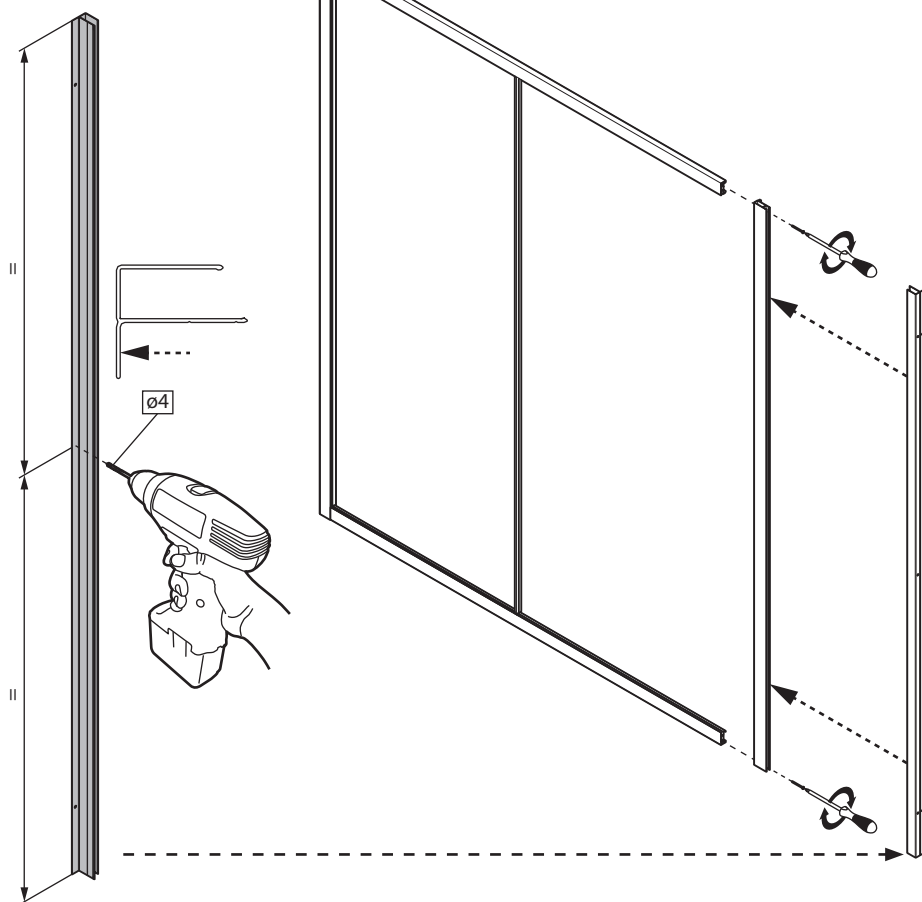

# 24

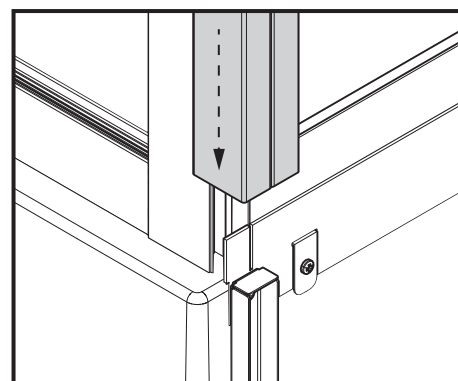
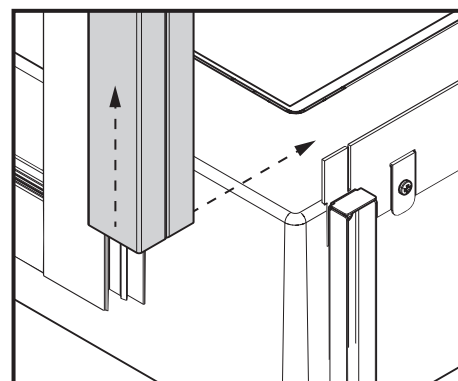
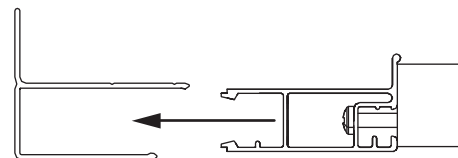
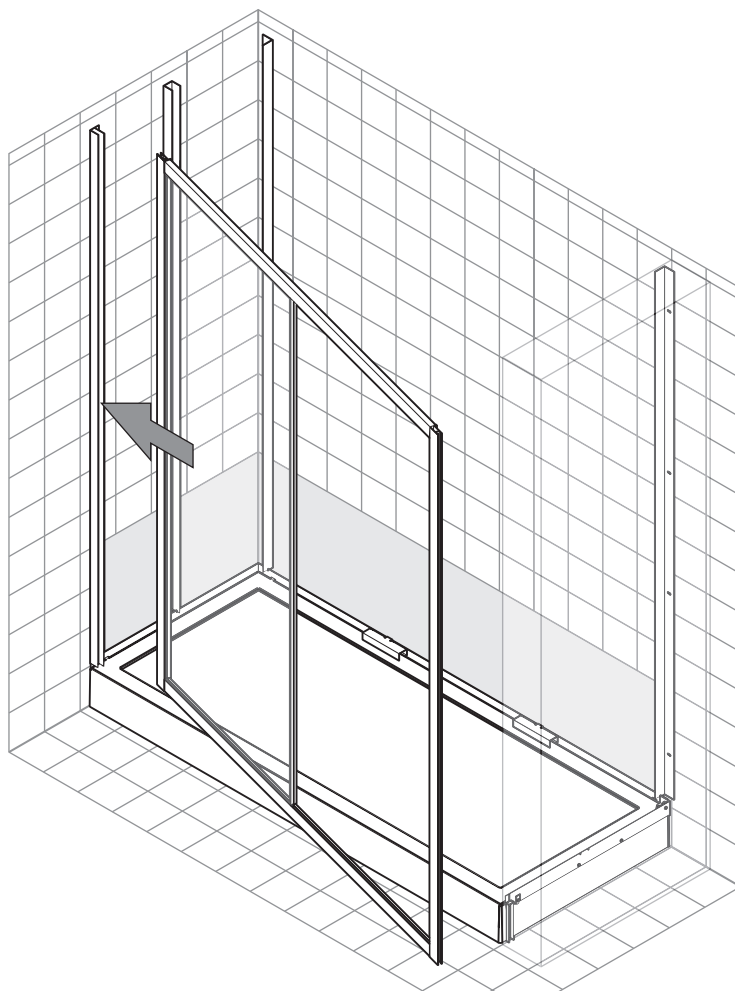

# 25

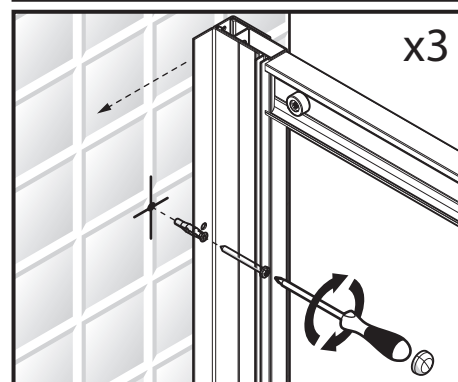
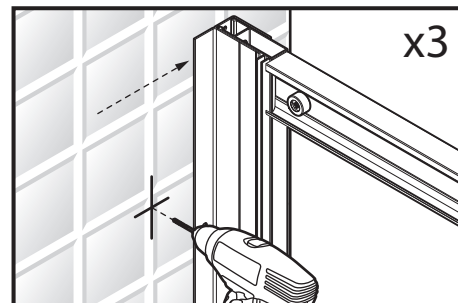
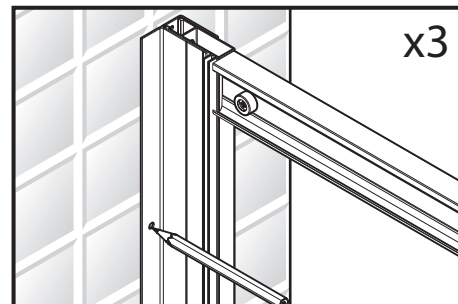
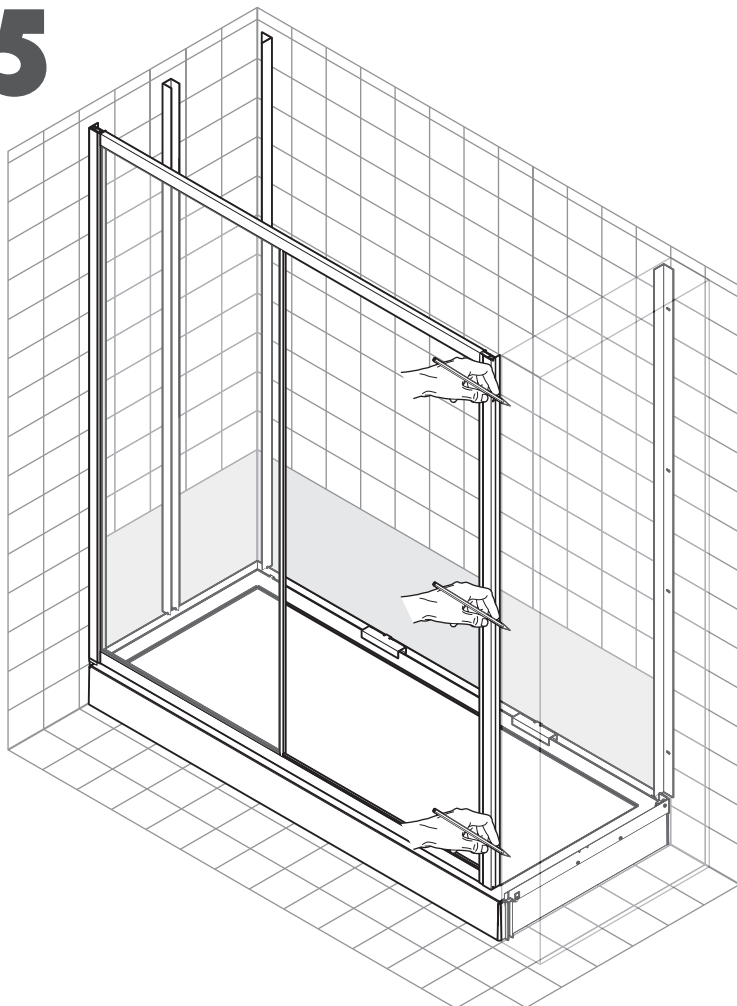

# 26

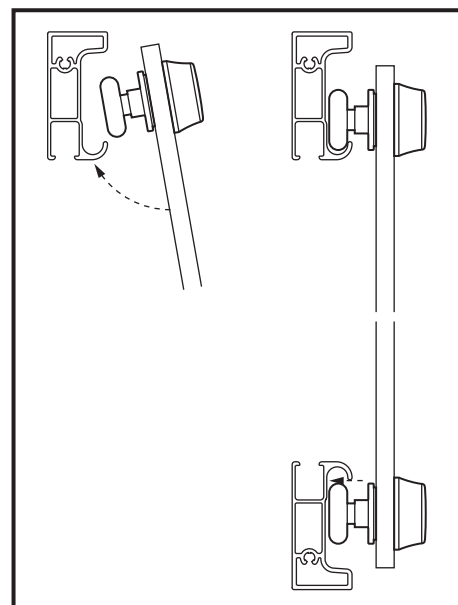
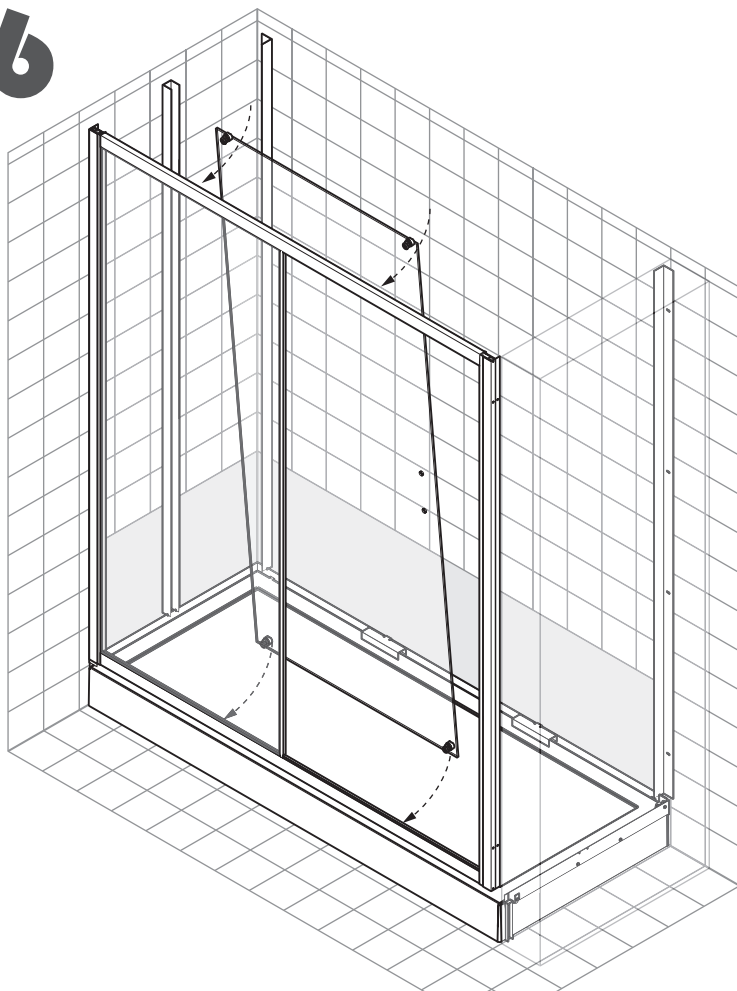

# 27

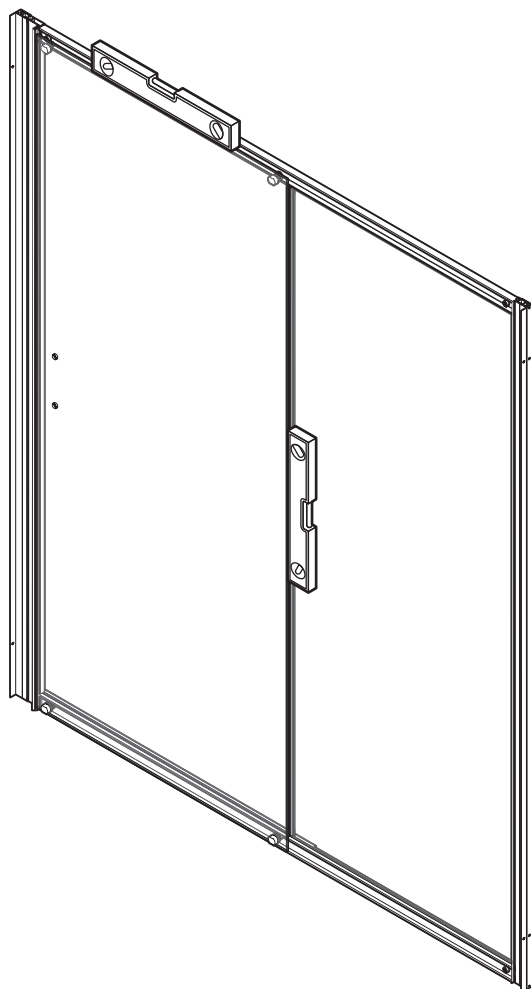

No!

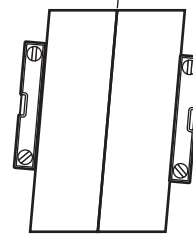

0-3 cm

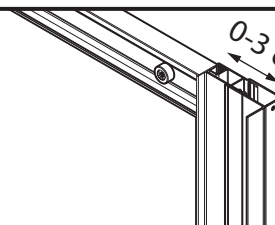

OK

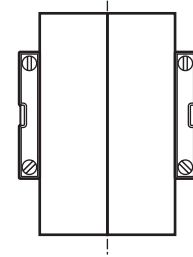

# 28

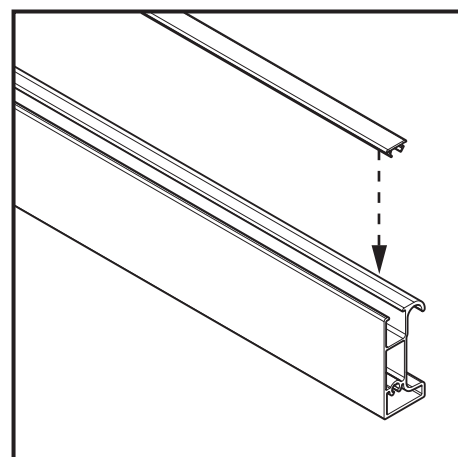
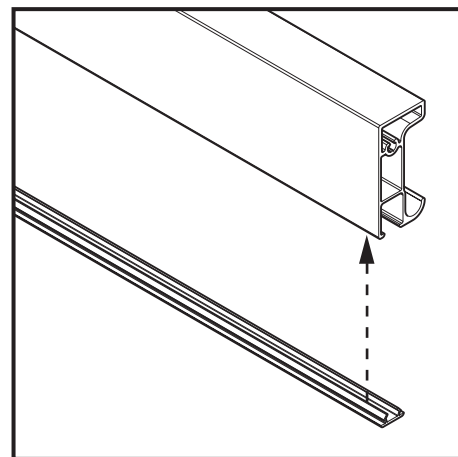
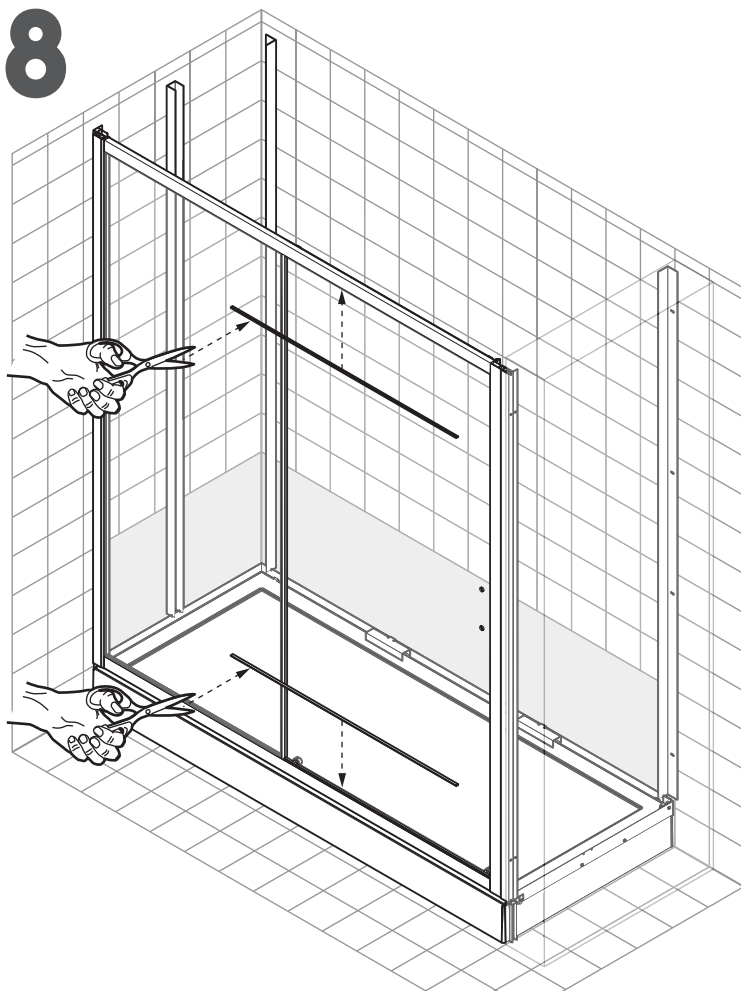



# 29

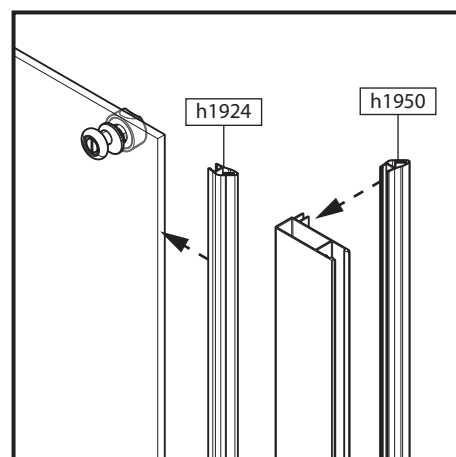
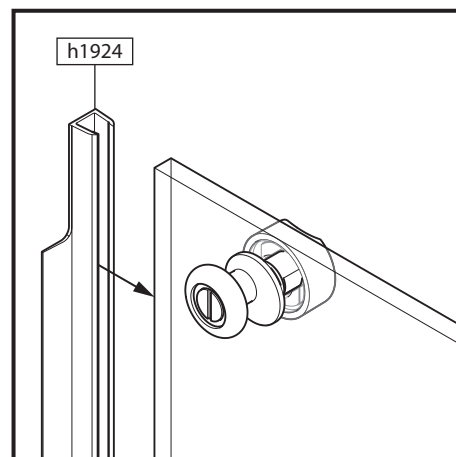
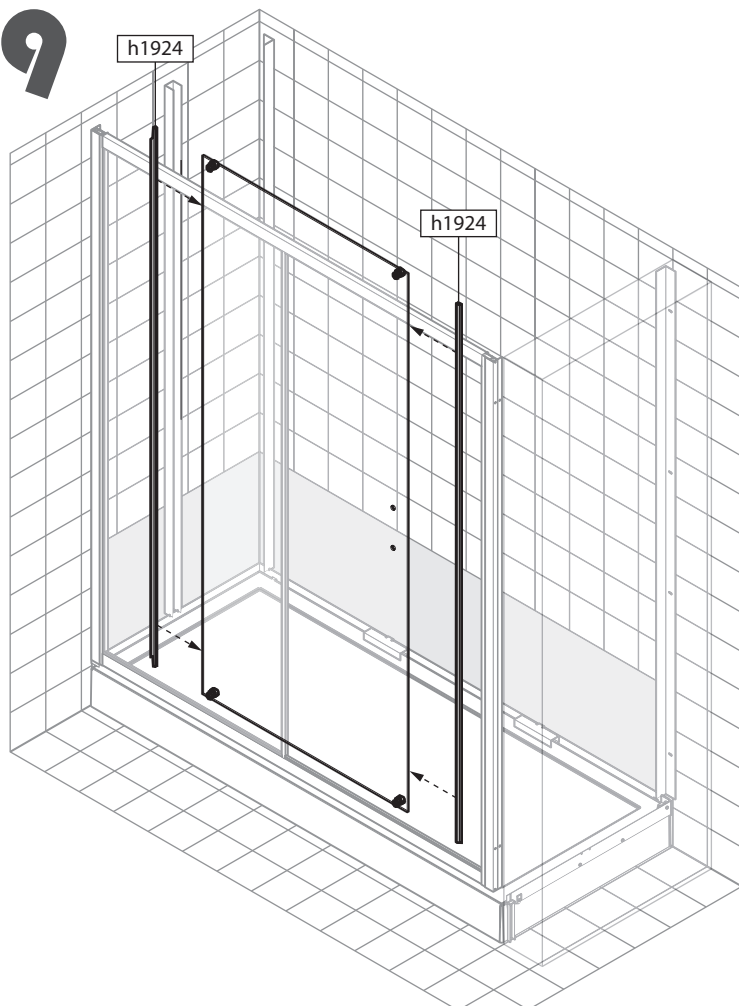

# 30

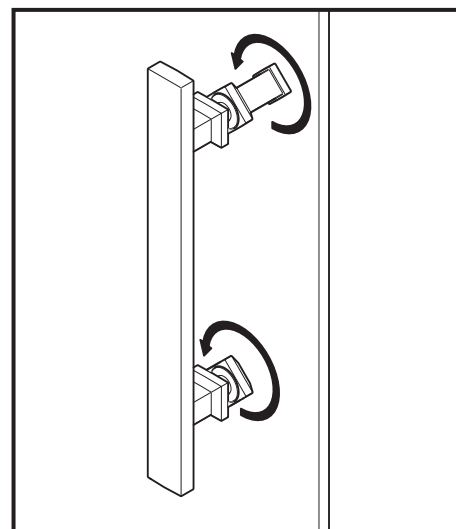
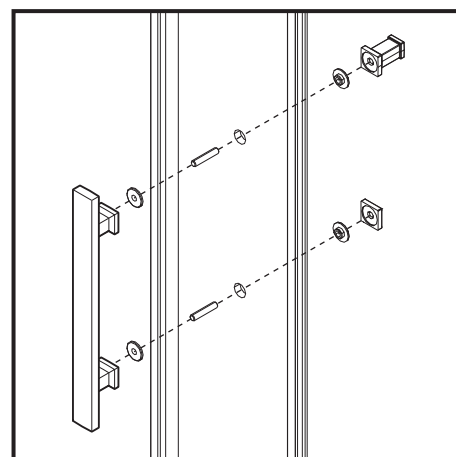
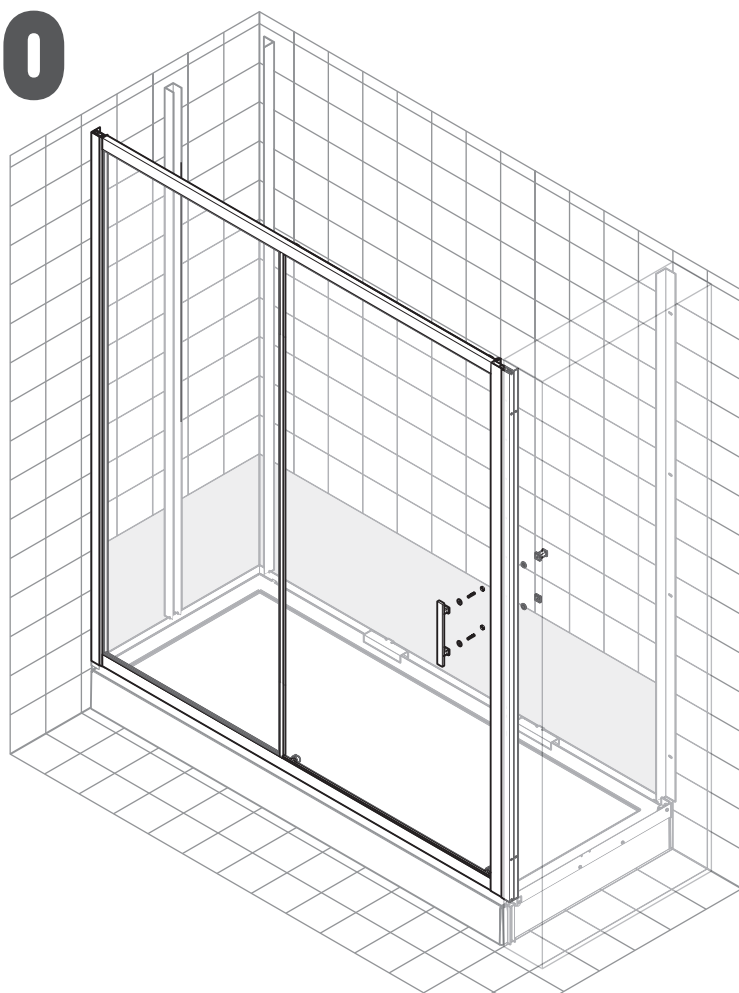



# 31

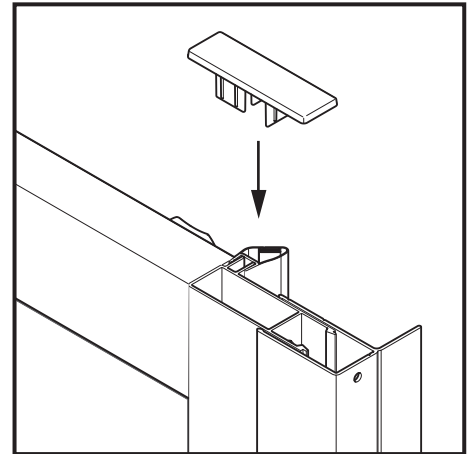
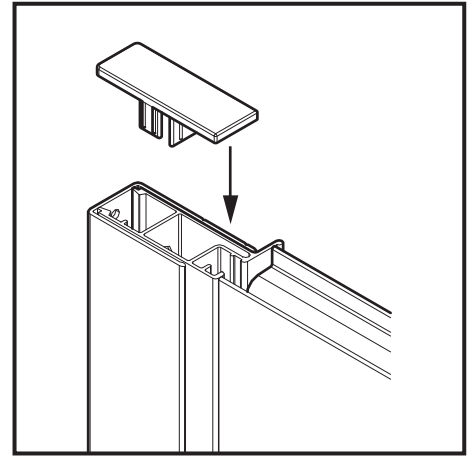
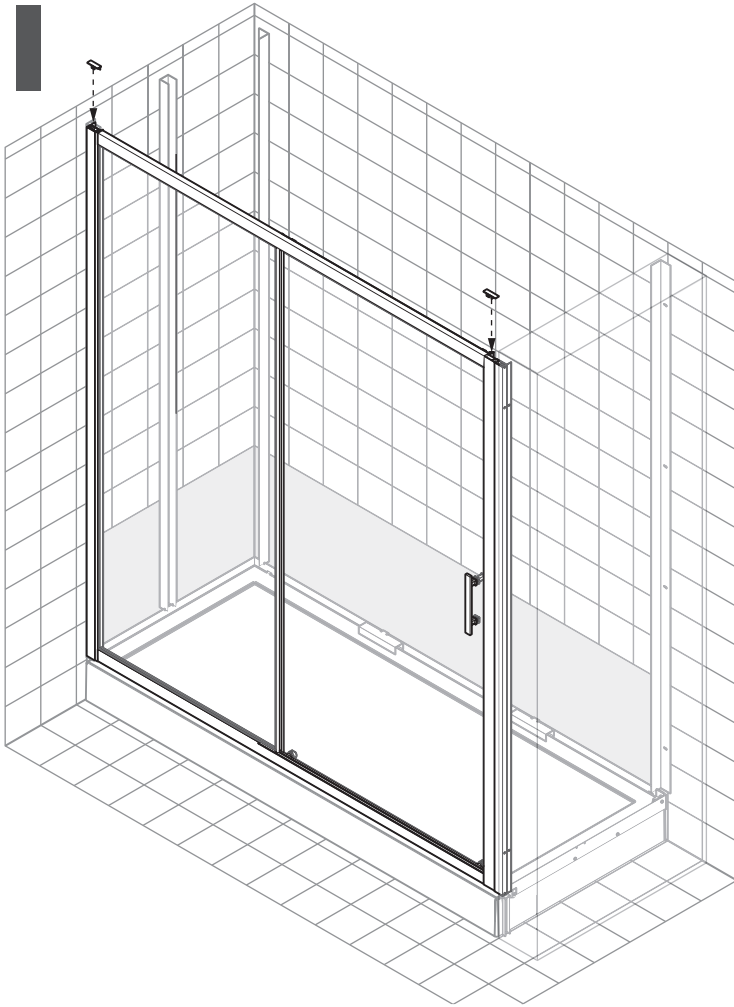

# 32

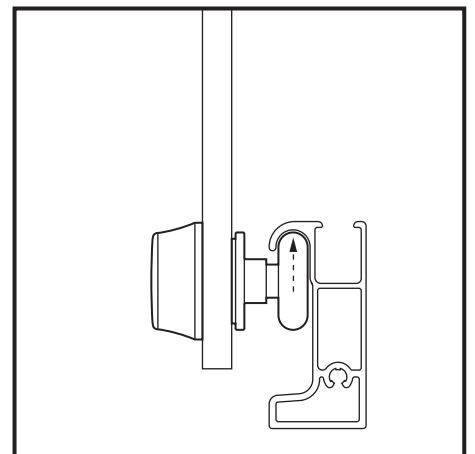
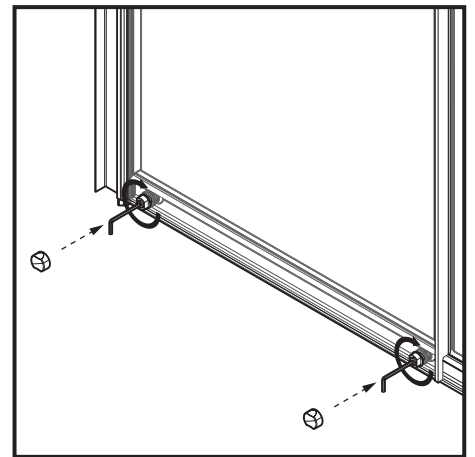
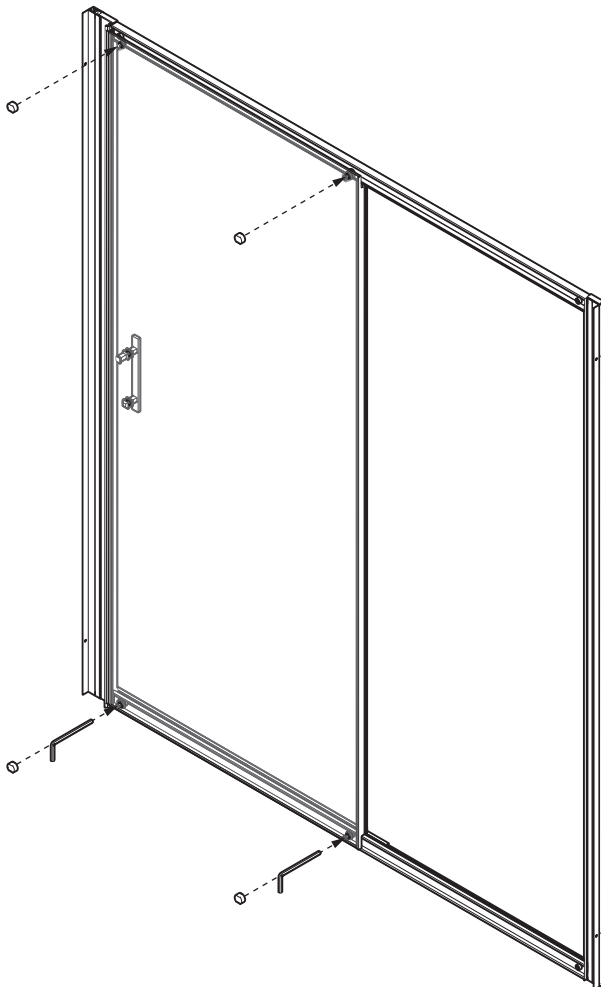

# 33

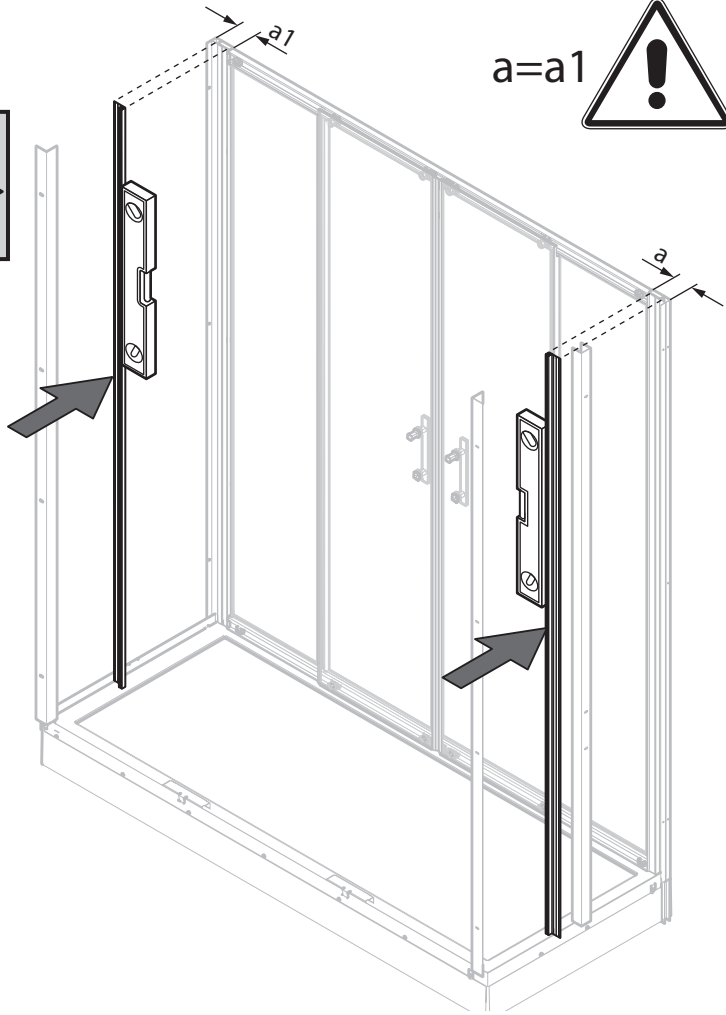
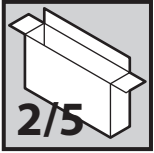

x2

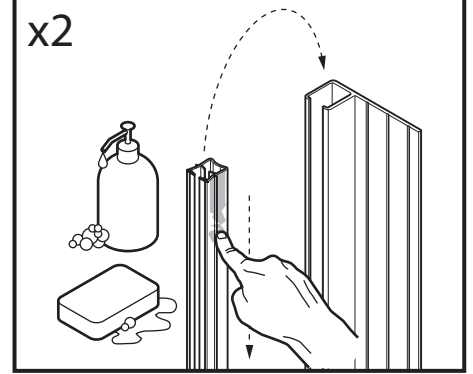

x2

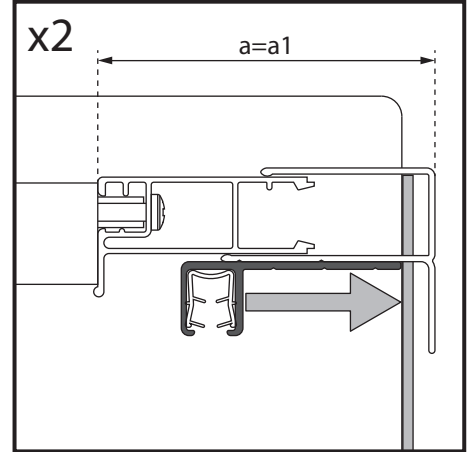

# 34

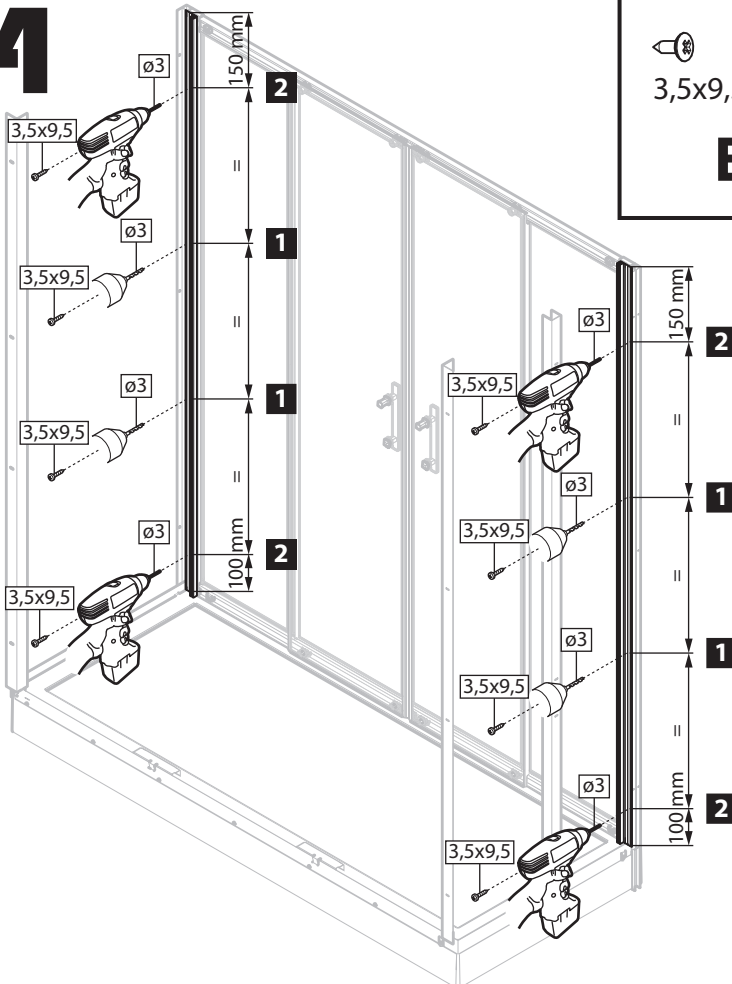

3,5x9,5 n.8

**E**

x8

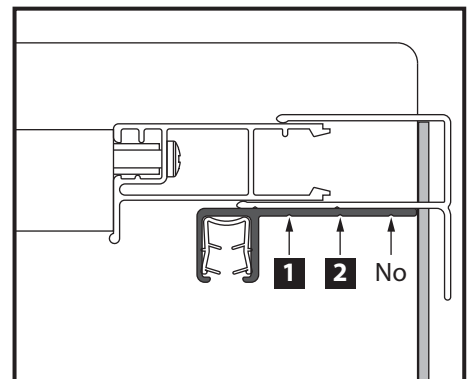
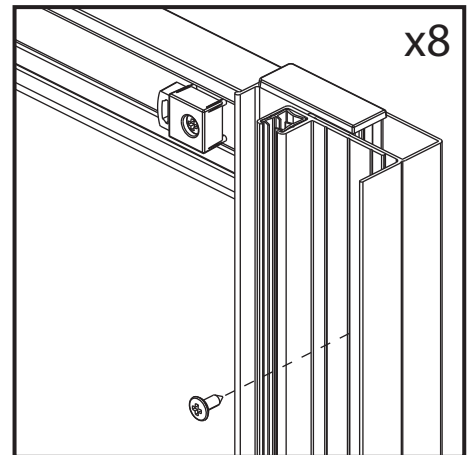

# 35

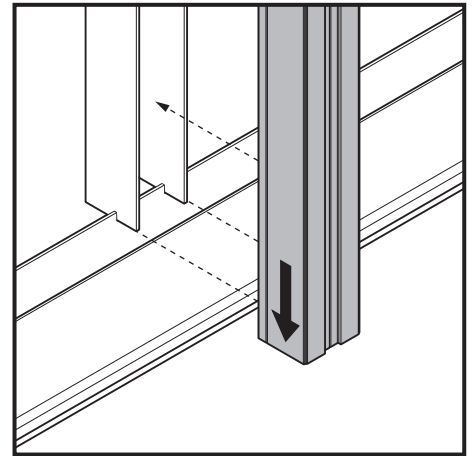
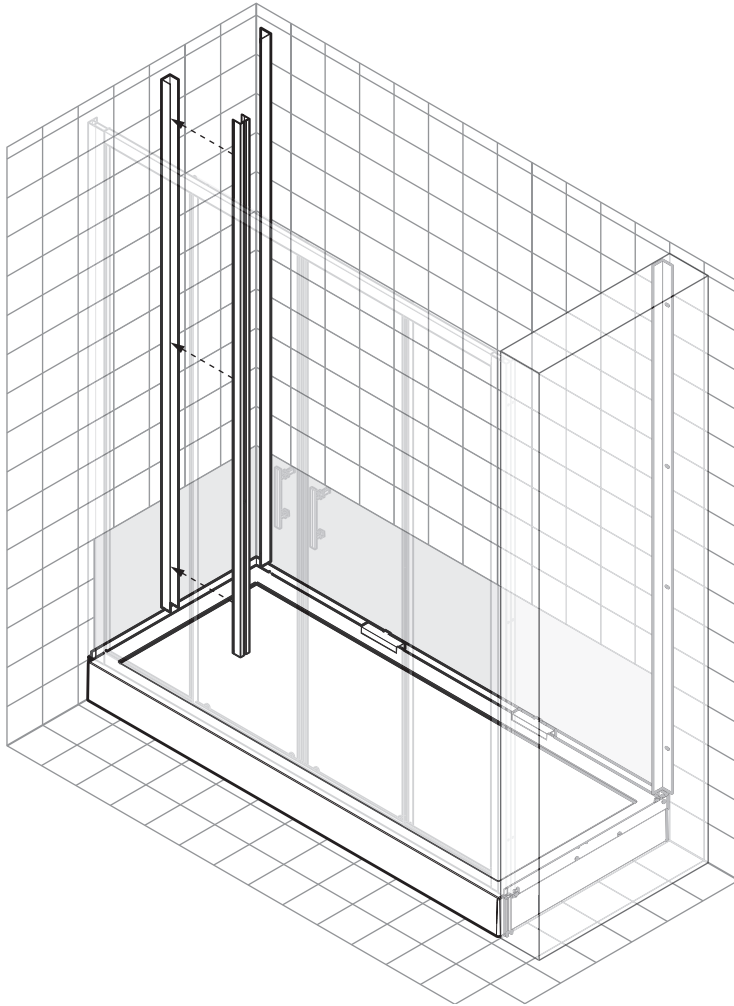

# 36

## E

3,5x9,5 n.6

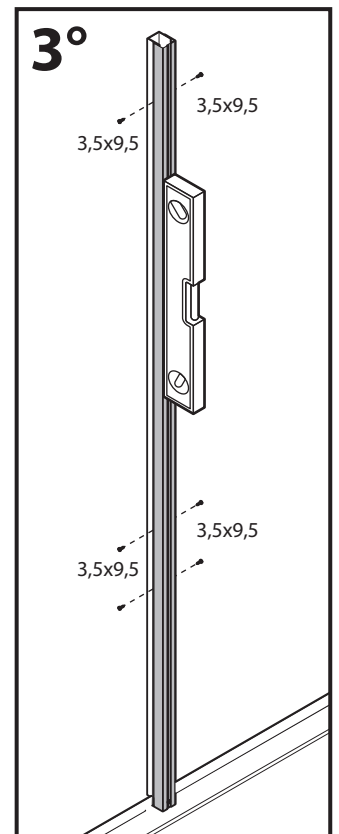
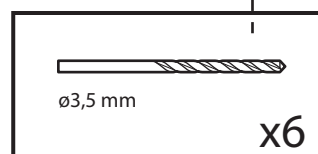
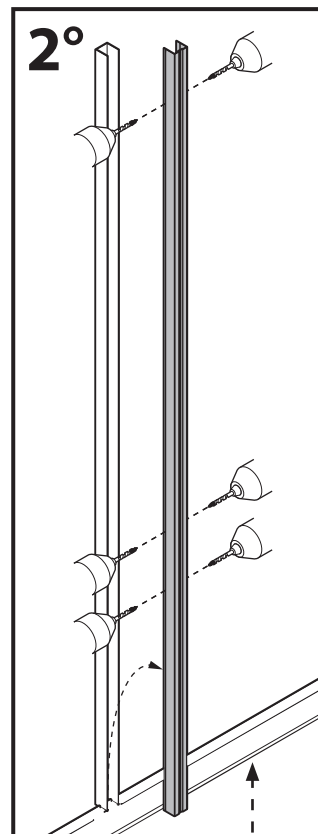
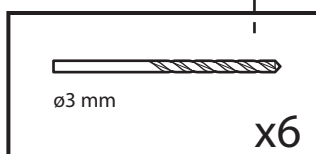
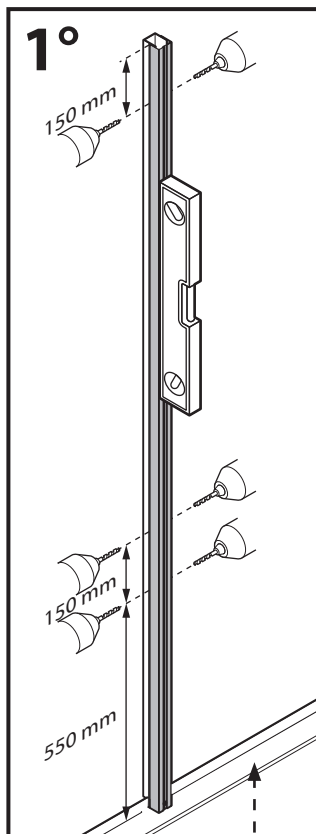

## LES PANNEAUX DE FOND

(COMPOSITION DU COLIS)

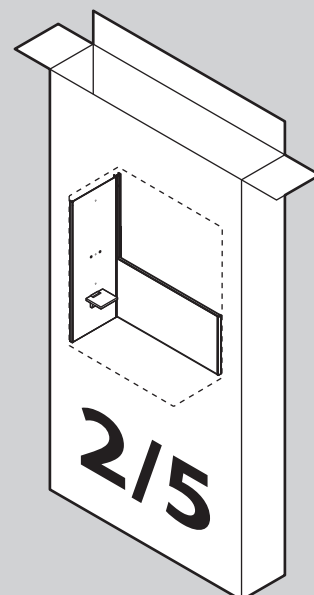

**1 x PANNEAU DE FOND  
CENTRAL DE FACE  
(140, 160 ou 170 cm)**

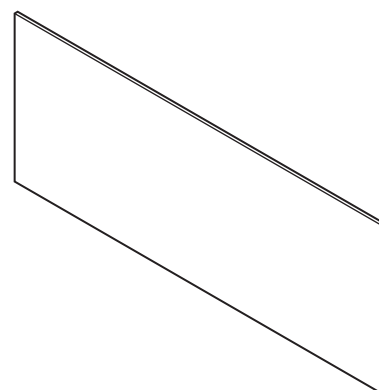

**1 x PANNEAU DE FOND  
LATERAL  
(70 ou 80 cm)**

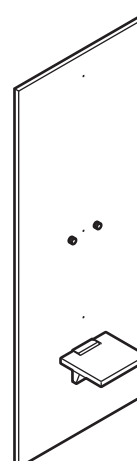

**1 x POCHETTE DE VISSERIE**

# 37

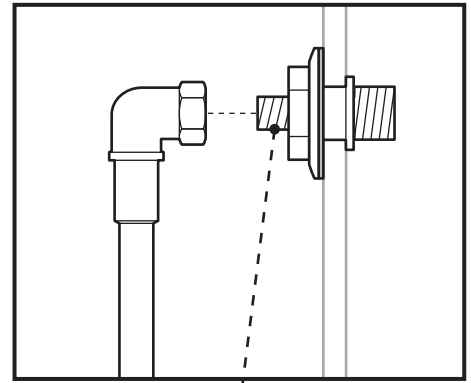
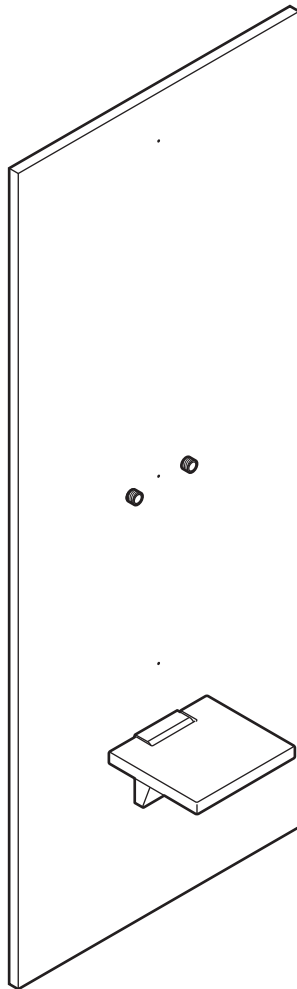

## TEFLON

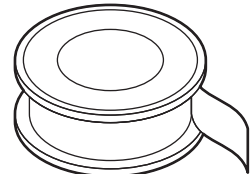

- |    |                          |
|----|--------------------------|
| IT | non fornito              |
| FR | non fourni               |
| EN | not supplied             |
| DE | nicht im Lieferumfang    |
| NL | niet bijgeleverd         |
| ES | no incluida              |
| CS | není součástí dodávky    |
| SL | nepriloženi              |
| HU | a csomag nem tartalmazza |
| PL | nie występuje w dostawie |
| RU | не входит в набор        |
| PT | não incluída             |

# 38

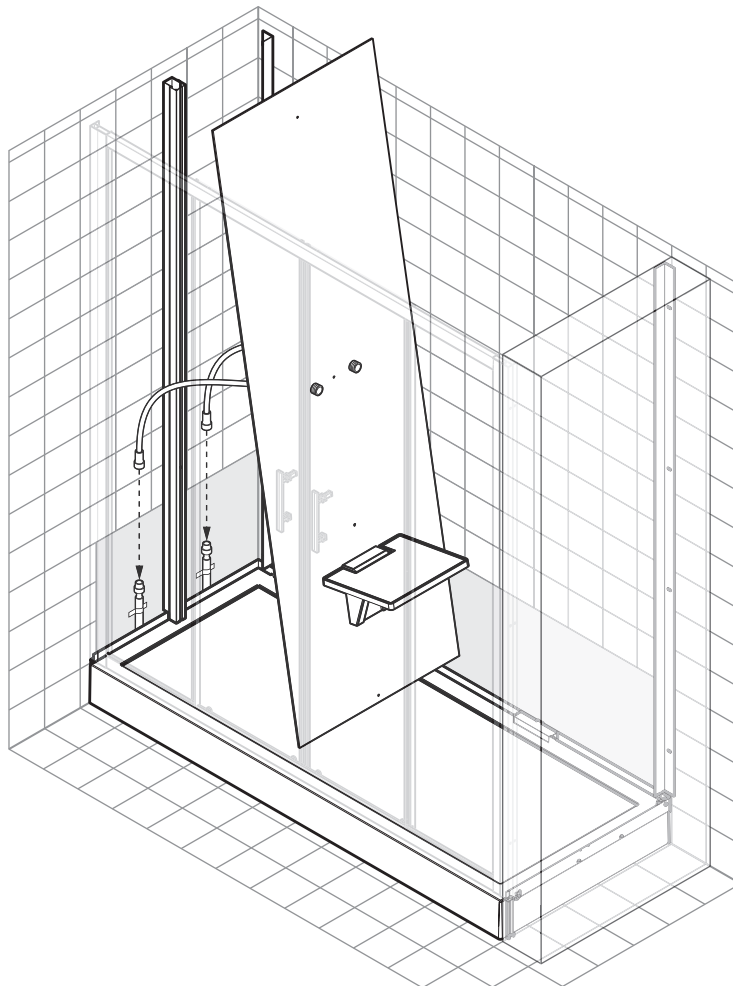

# 39

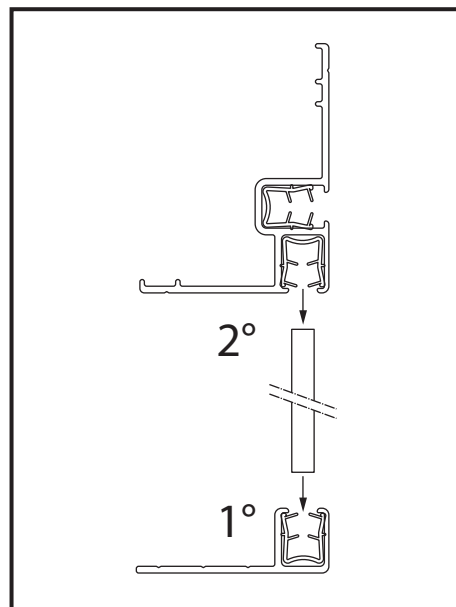
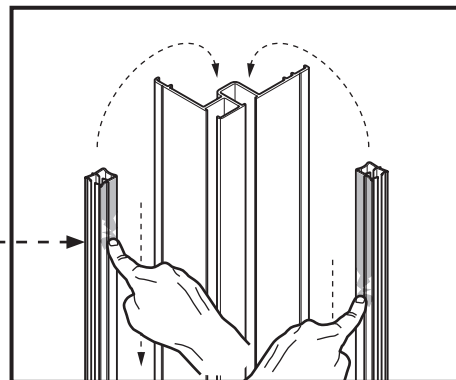
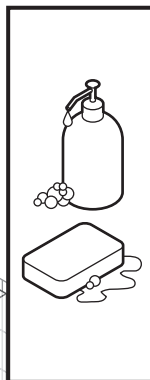
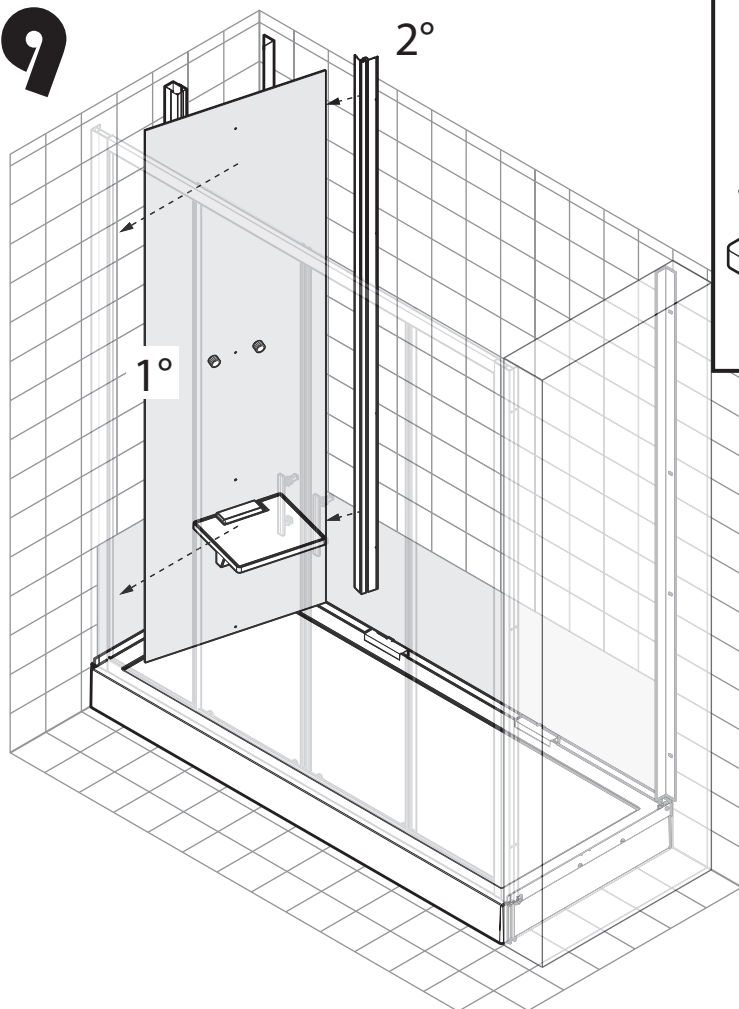

# 40

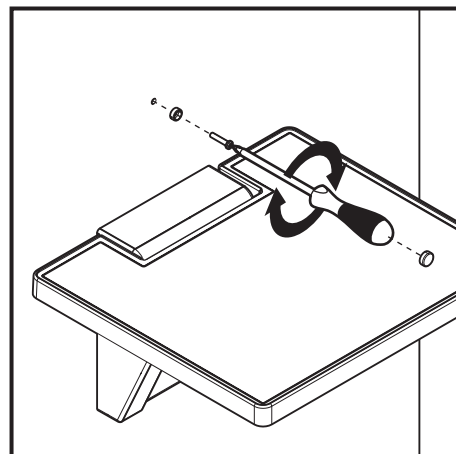
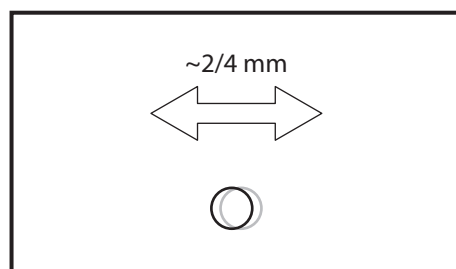
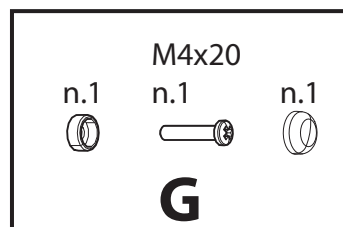
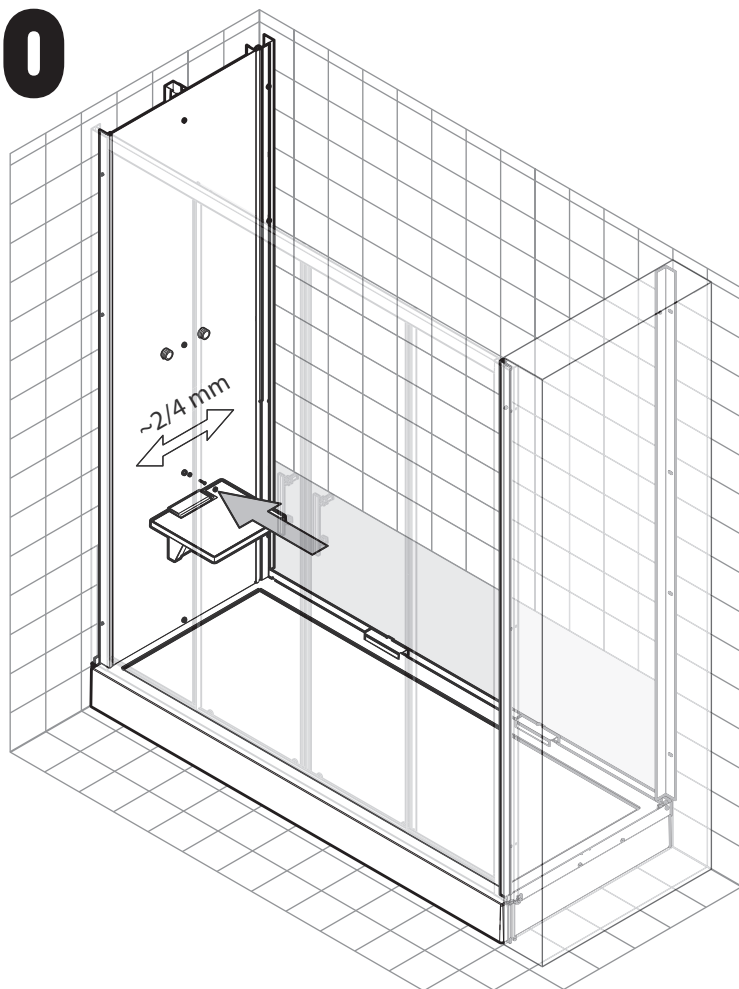

# 41

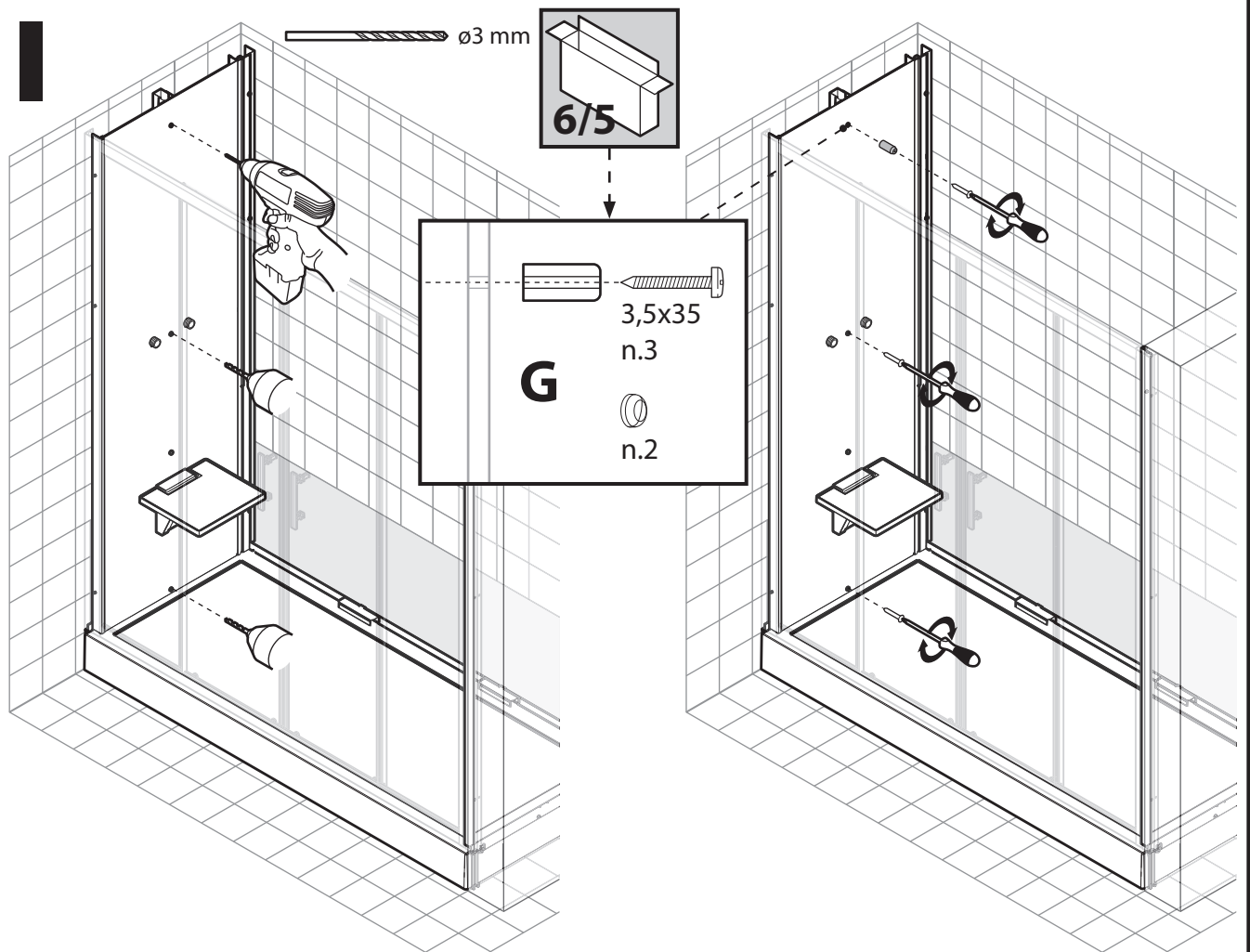

# 42

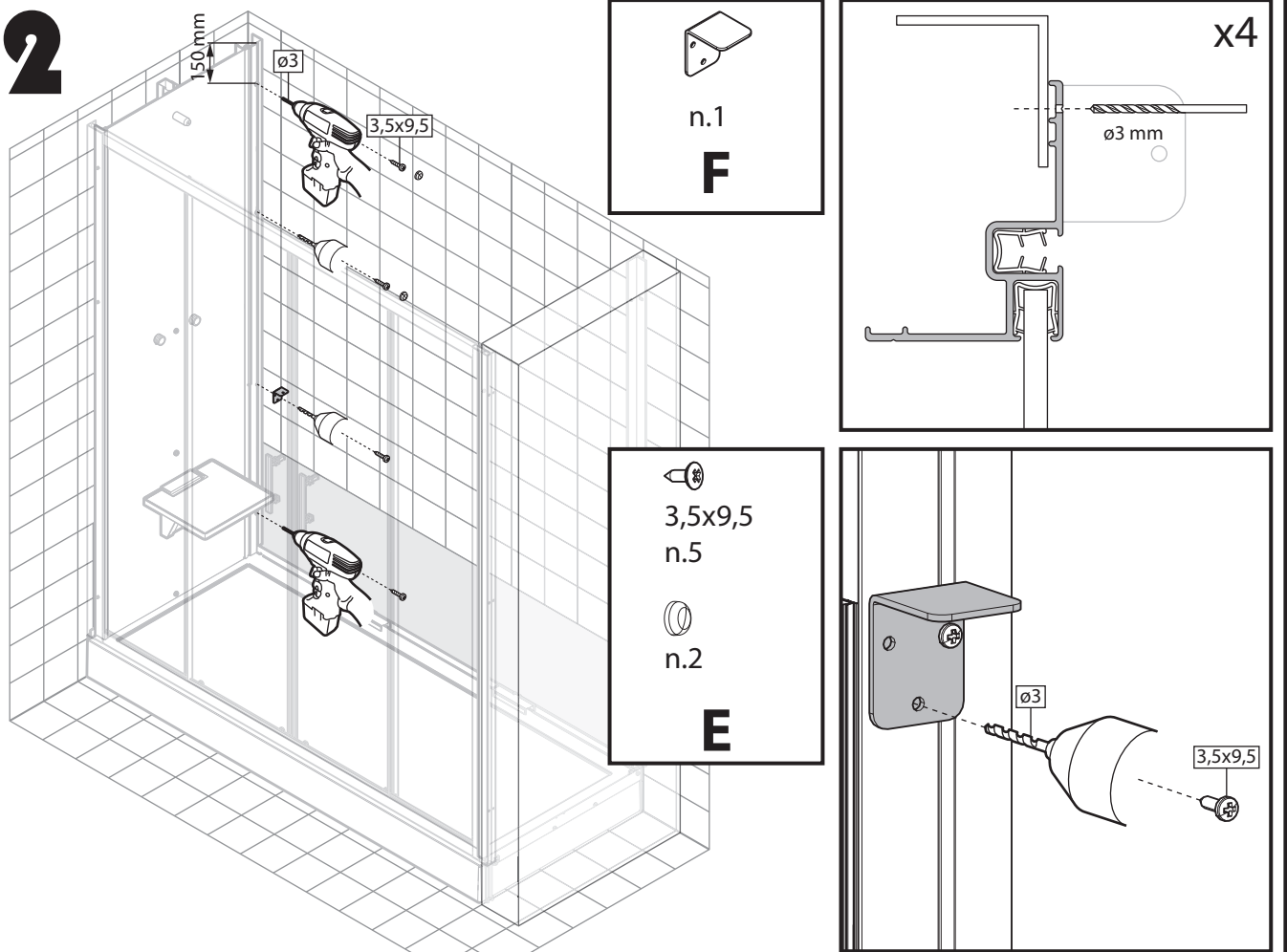

# 43

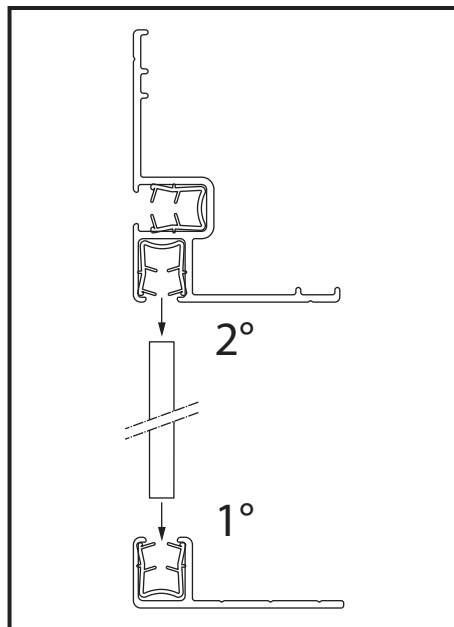
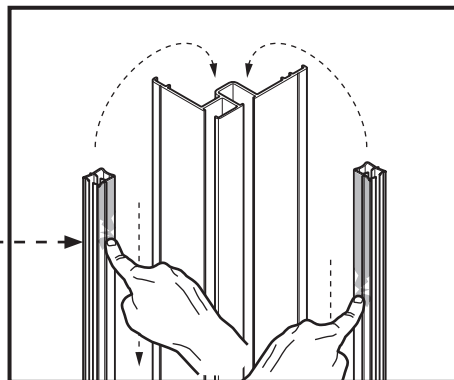
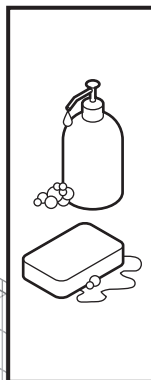
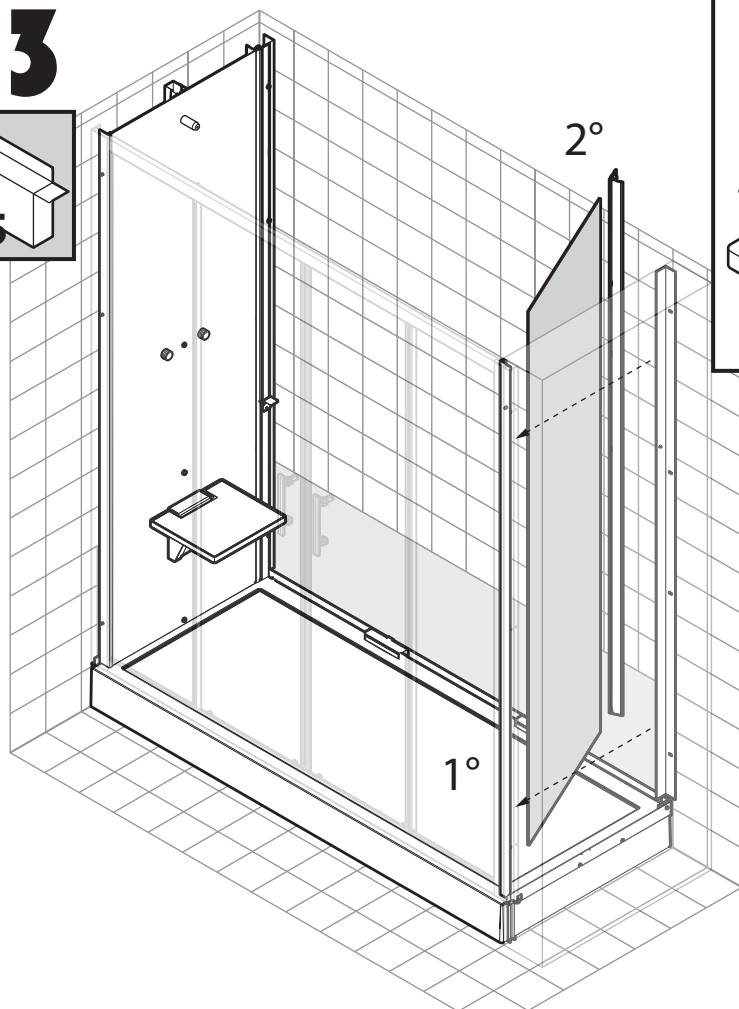
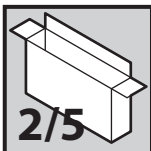

# 44

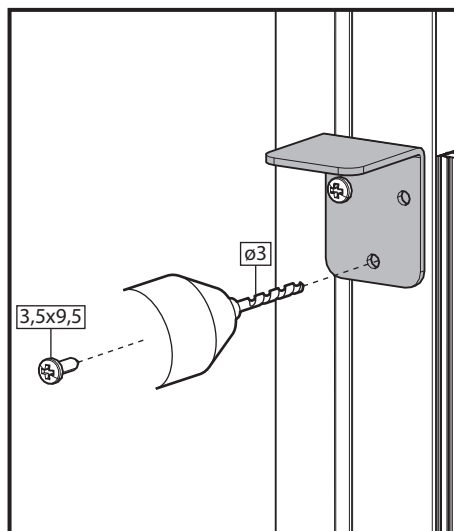
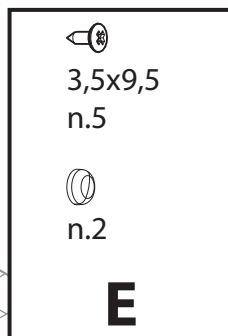
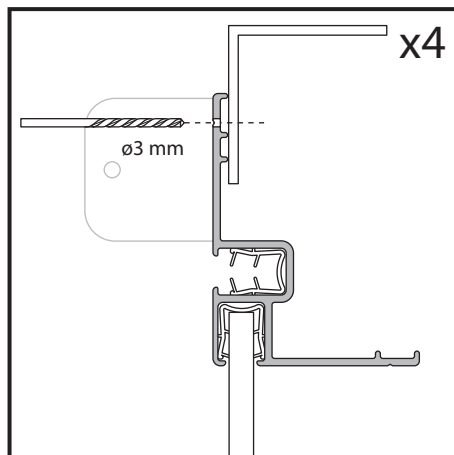
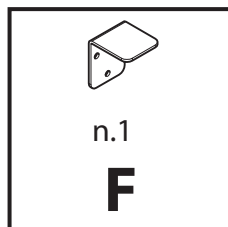
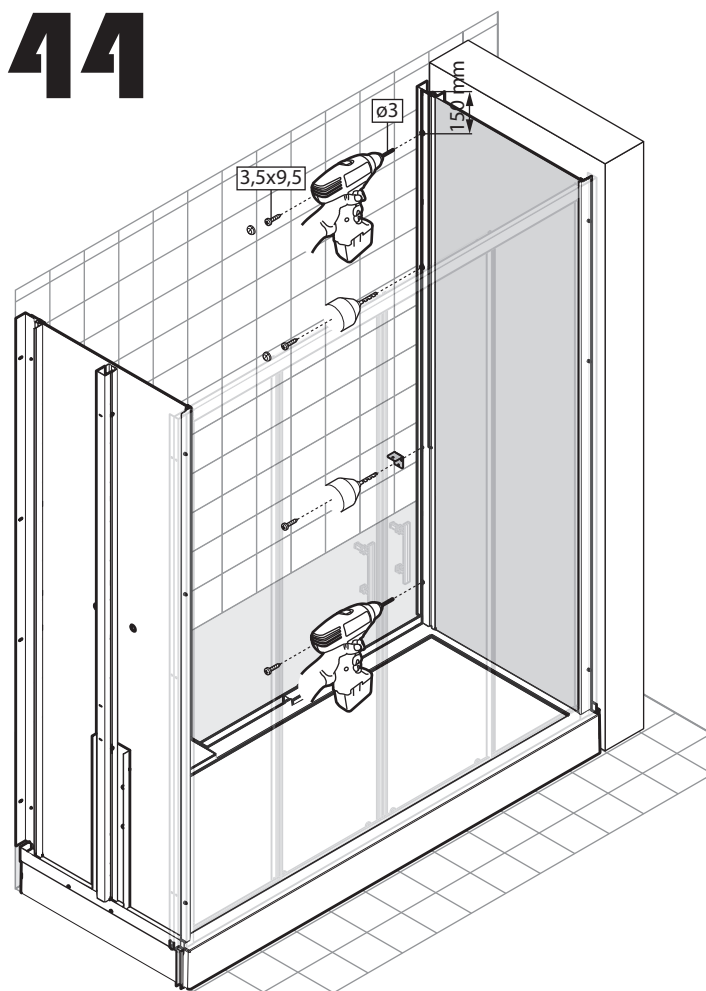



# 45

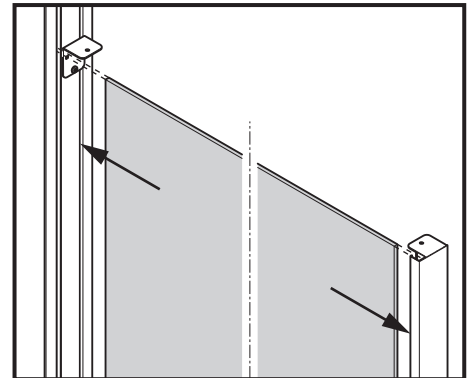
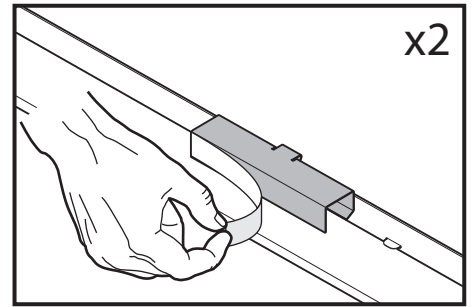
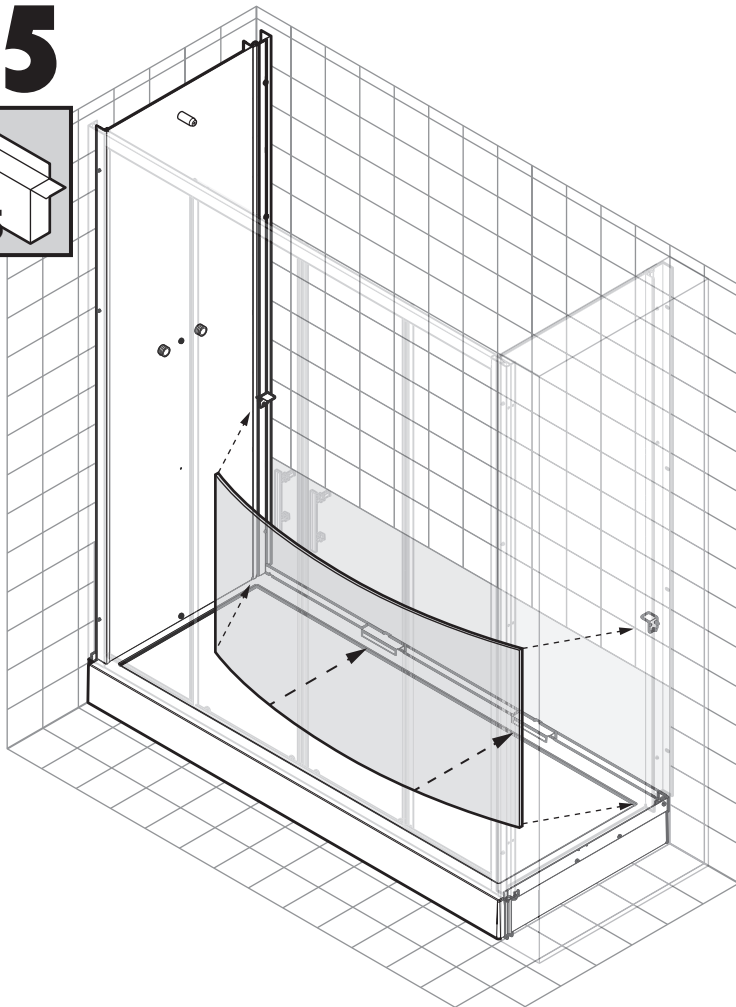
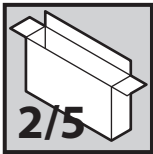

# 46

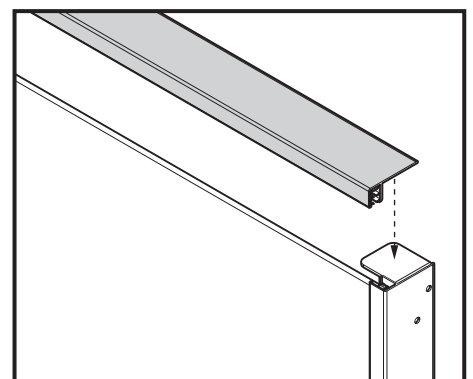
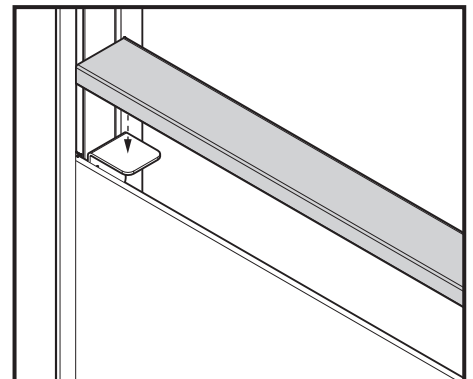
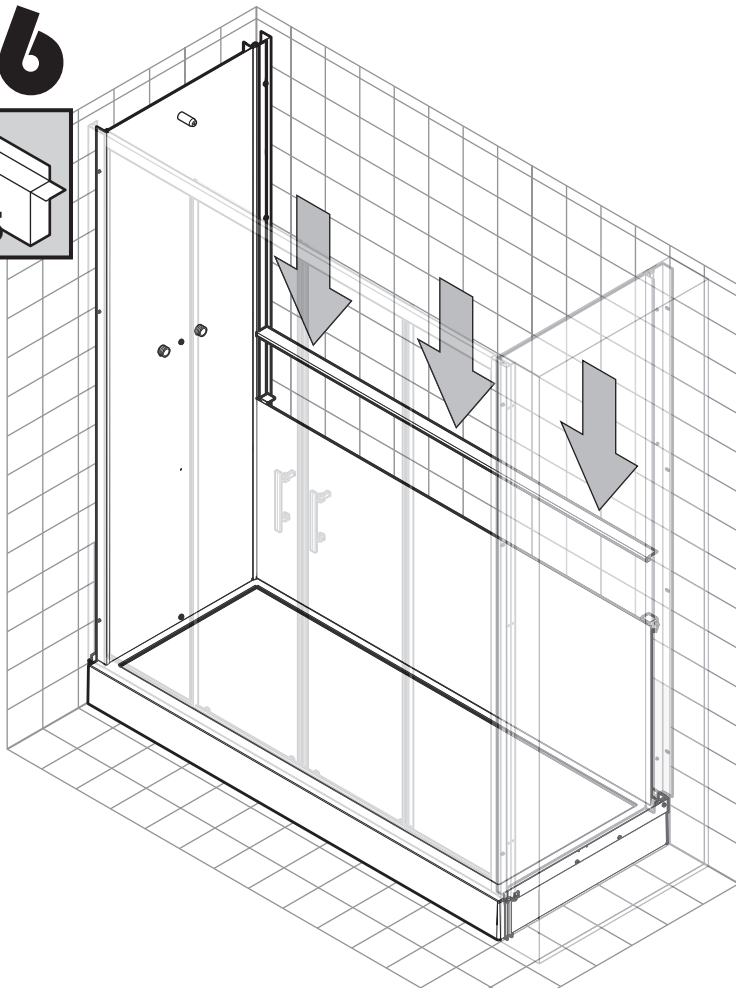

# 47

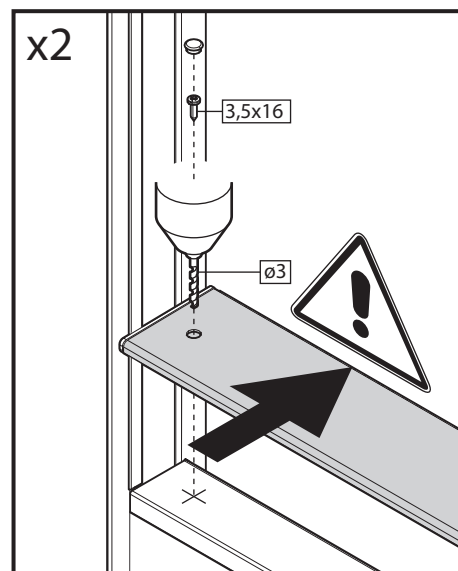
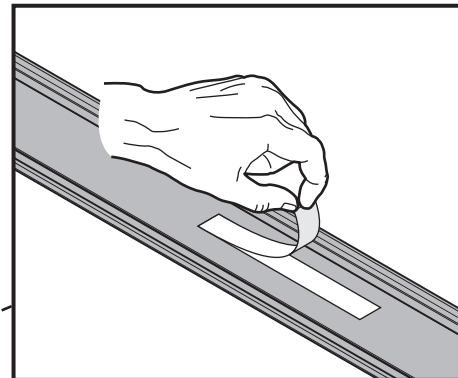
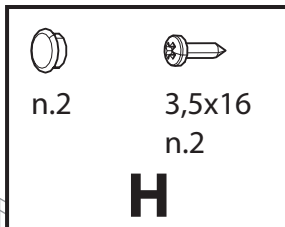
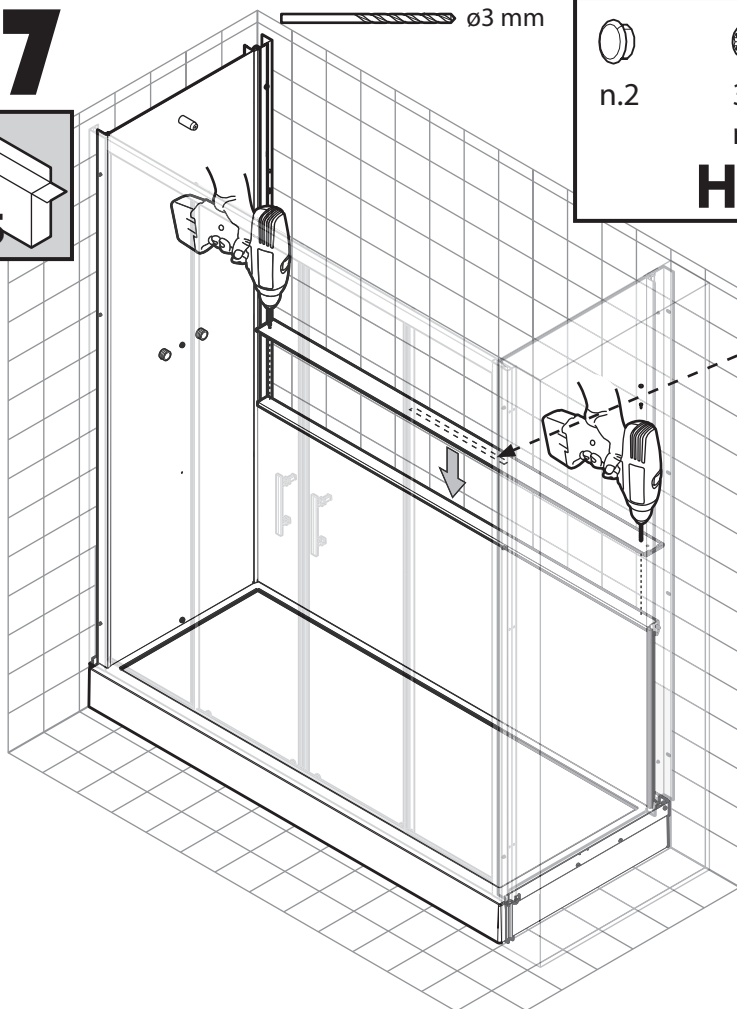
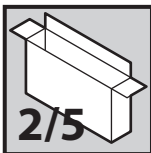

# 48

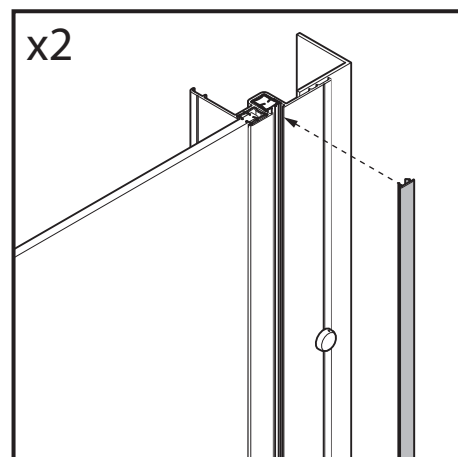
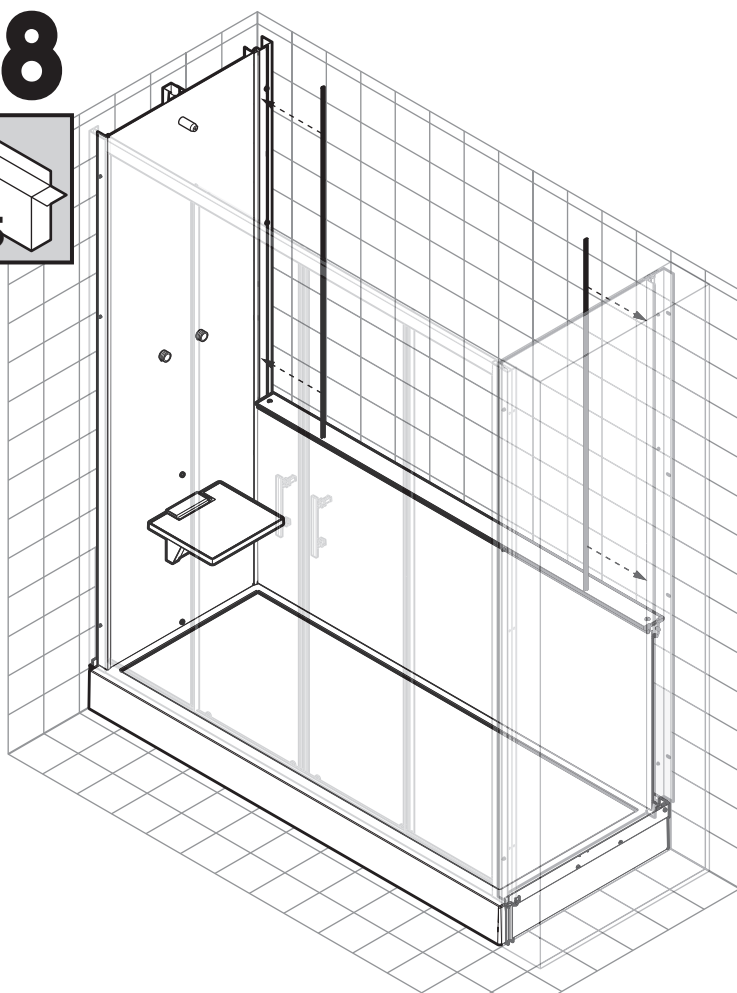
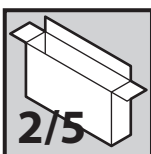

# **COLONNE DE DOUCHE BARRE D'APPUI**

(COMPOSITION DU COLIS)

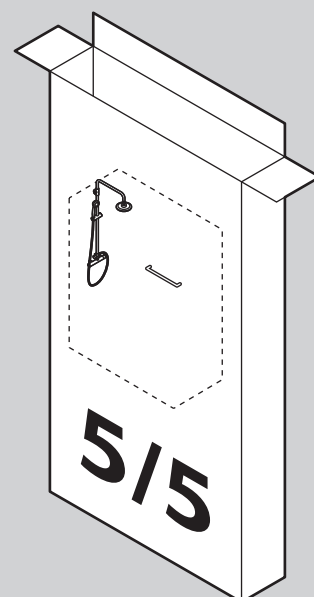

**1 x COLONNE DE DOUCHE**

**1 x DOUCHE ZENITHALE**

**1 x DOUCHETTE A MAIN**

**1 x FLEXIBLE DE DOUCHE**

**1 x MITIGEUR MECANIQUE**

**1 x BARRE D'APPUI + VIS**

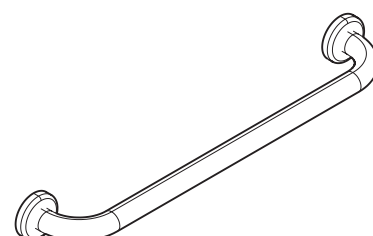
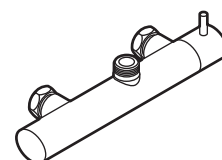
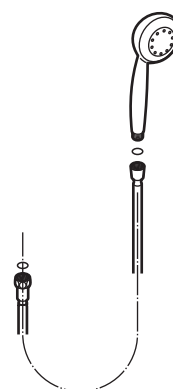
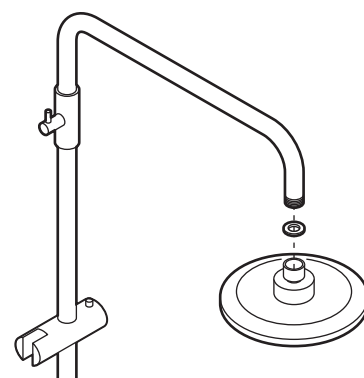

# 49

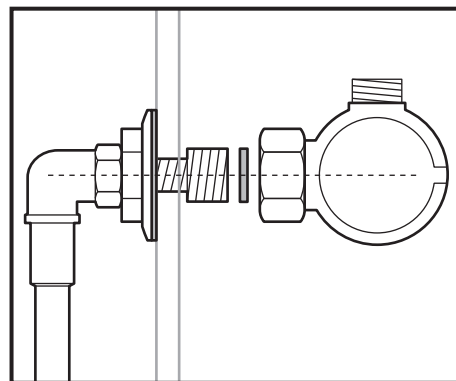
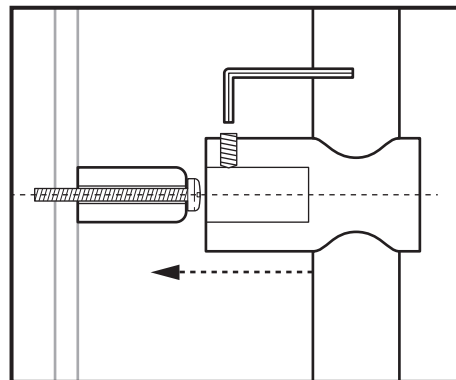
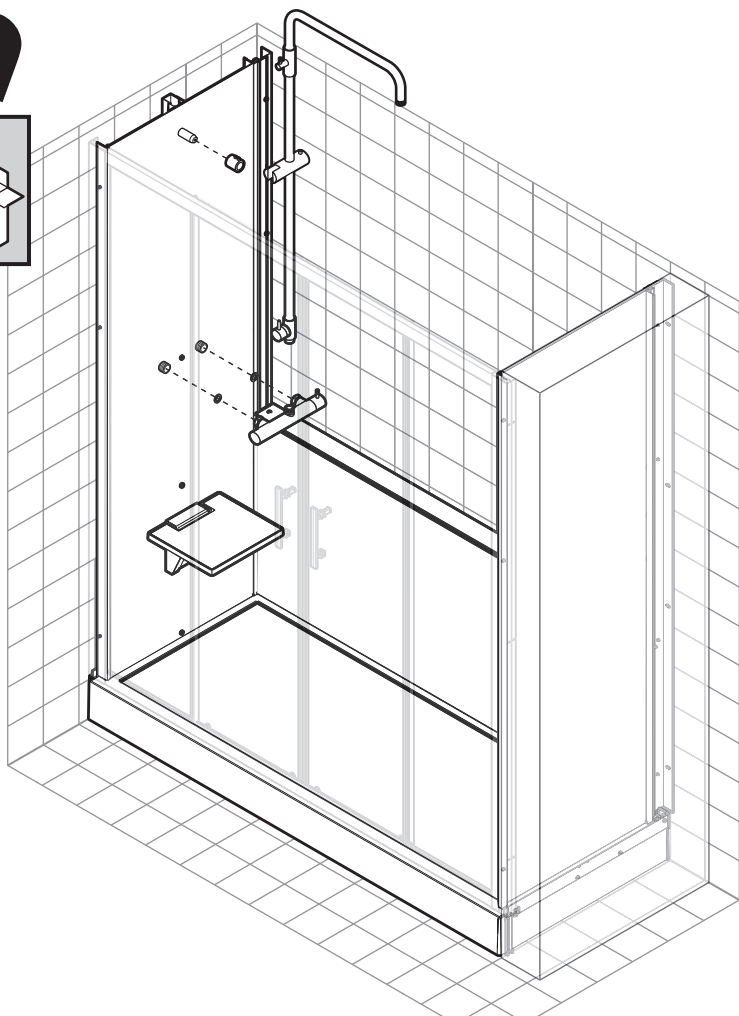
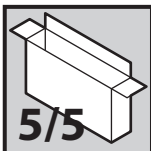

# 50

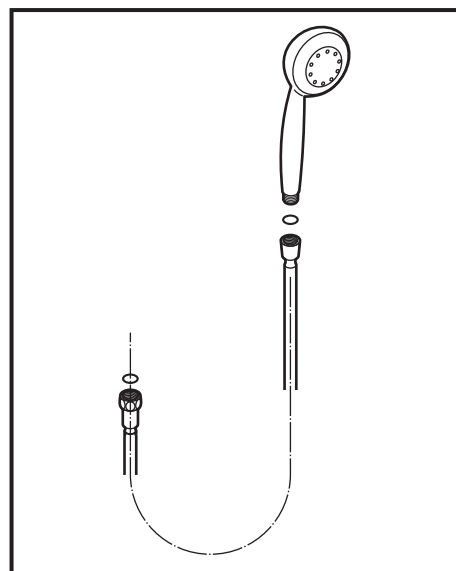
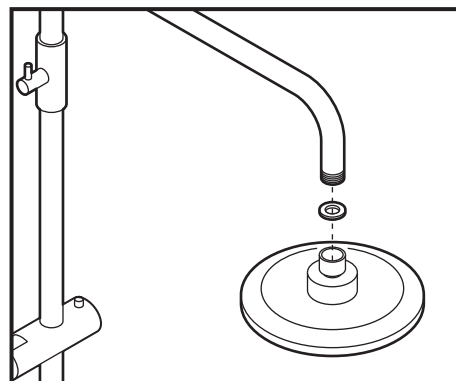
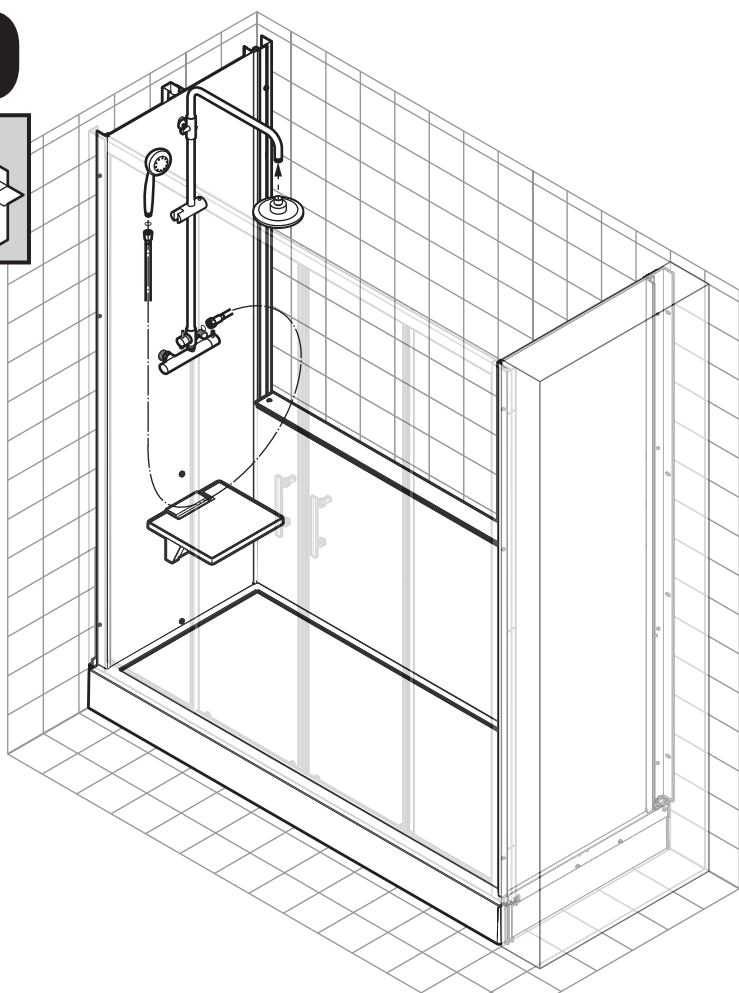
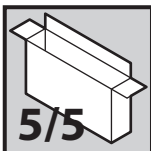

# 51

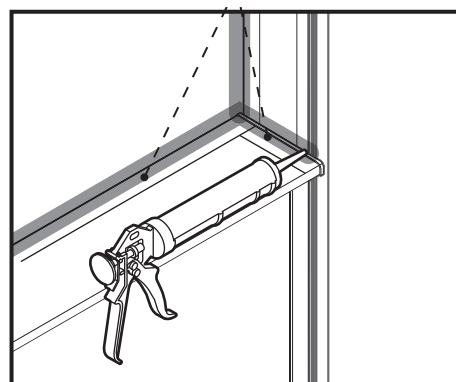
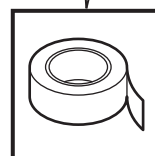
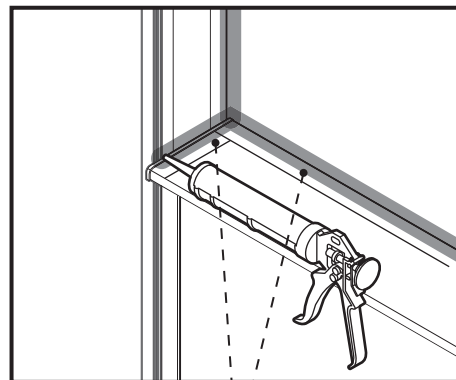
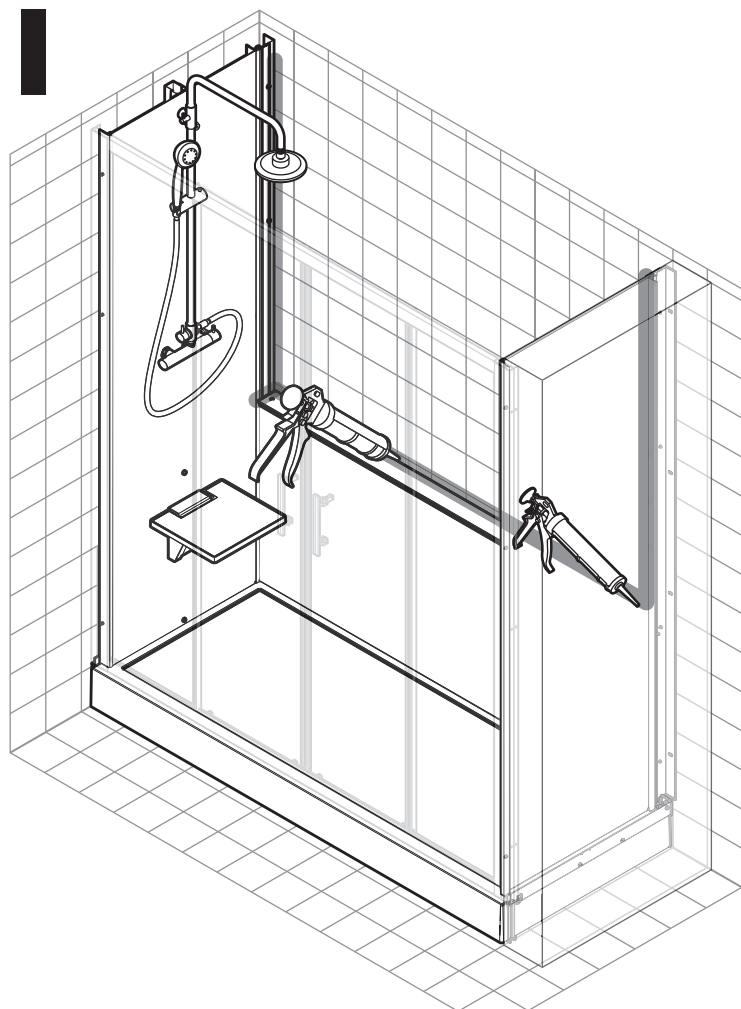

# 52

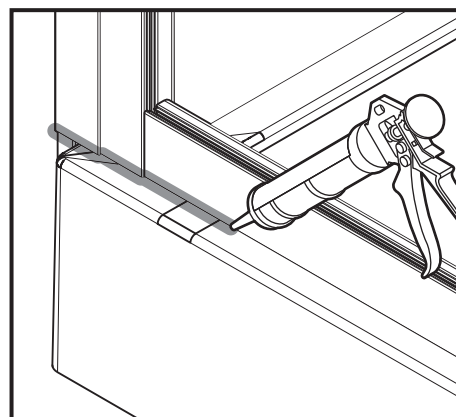
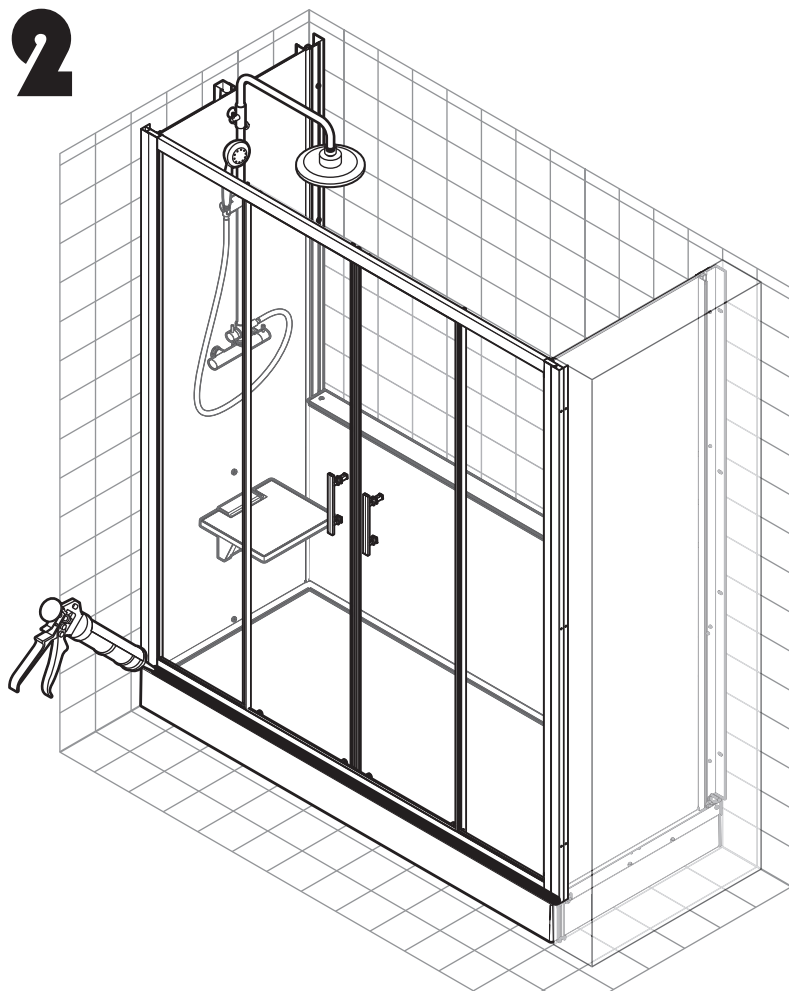

## BARRE D'APPUI - PHASE CROQUIS

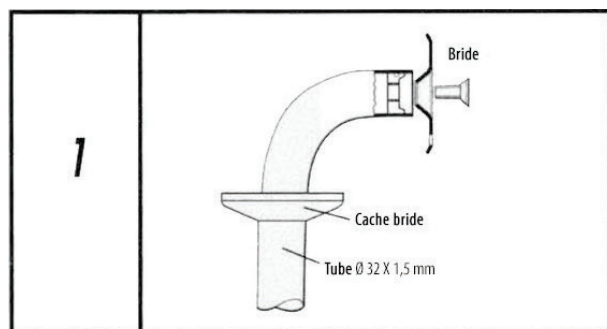

1 Insérer les caches brides sur la barre d'appui et fixer les brides de fixation au mur sur chaque extrémité (en utilisant les vis fournies dans le paquet).

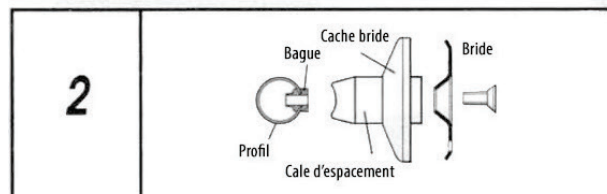

2 Faire glisser les cache brides sur les cales d'espacement (éventuellement présents dans le paquet, en fonction de l'article) et fixer ces derniers avec les brides aux relatives bagues.

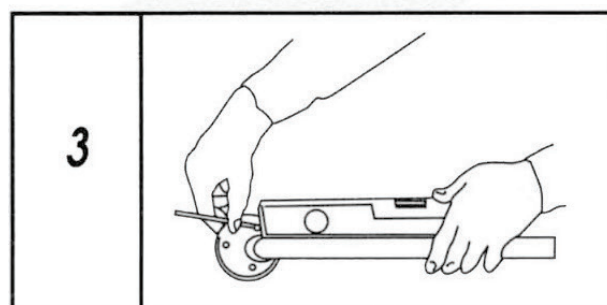

3 Positionner la barre près du mur et - en vérifiant la planéité - marquer la position des trous. N.B.: Les dimensions indiquées dans cette brochure sont à titre indicatif; pour obtenir un suivi parfait, effectuer ce qui est indiqué dans cette phase.

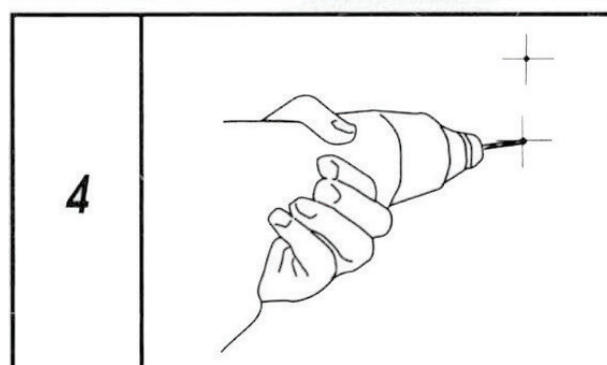

4 Effectuer avec précision les trous dans le mur et insérez les chevilles adéquates.

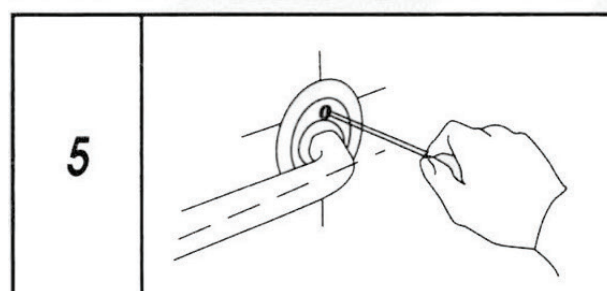

5 Bien serrer les vis de montage.

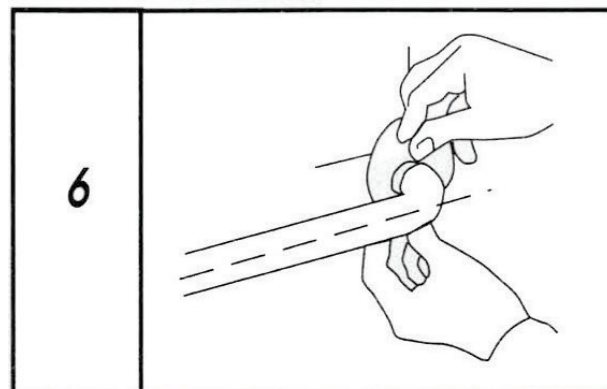

6 Positionner les caches brides et appuyer pour les fixer sur les brides.

**Attention!!! Le paquet ne contient pas les chevilles pour la fixation murale.**

**N.B.: Afin de ne pas compromettre l'efficacité des traitements anticorrosion effectués sur nos odits, non vous prions de ne pas couper les profils. Nous vous rappelons que notre service technique est disponible pour donner tout renseignement sur les problèmes d'installation et pour la réalisation de solutions personnalisées.**



# INDICATIONS POUR LE CHOIX DU TYPE DE FIXATION MURALE

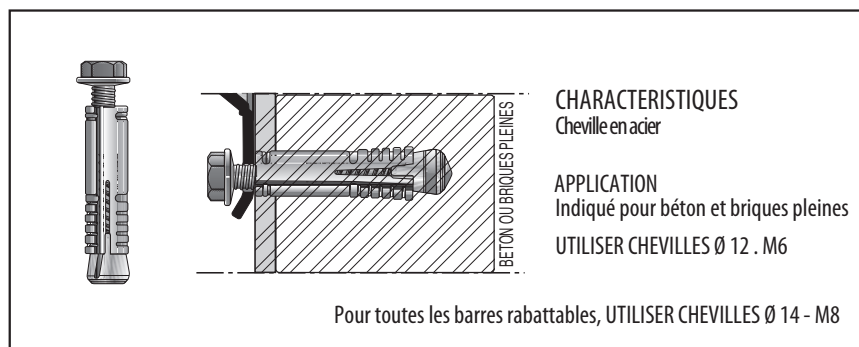
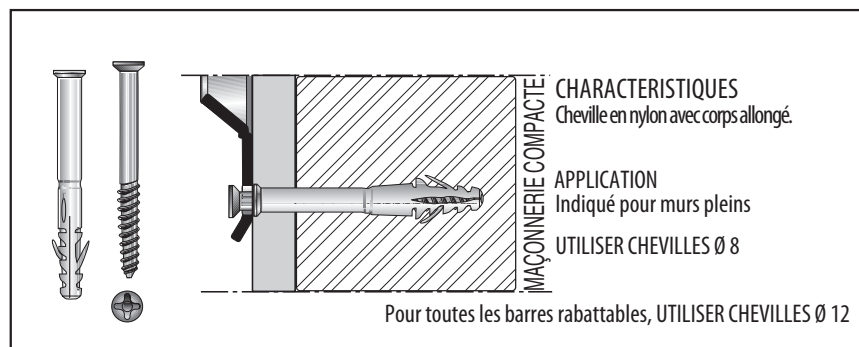
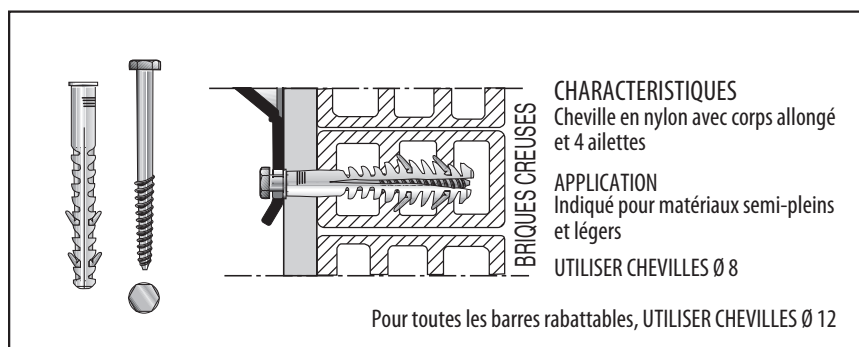
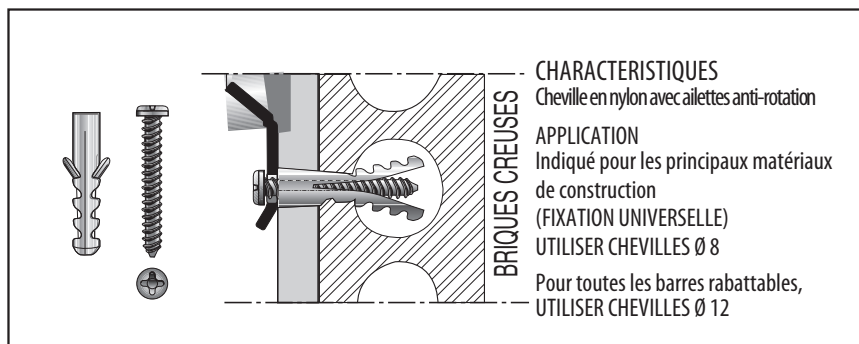

La gamme complète d'accessoires pour la sécurité dans la salle de bains est caractérisée par une extrême simplicité d'installation, une opération entièrement intuitive qui ne nécessite pas d'outils ou d'instruments spéciaux.

Afin de ne pas affecter sérieusement la fonctionnalité et l'efficacité des supports, conçus et construits pour supporter facilement le poids d'une personne, une attention particulière doit être accordée au choix du type de fixation en fonction du type de mur sur lequel elle devra opérer. Étant donné que les chevilles devront être logées dans un mur de bonne résistance, nous vous montrons ici à coté quelques exemples d'installation, accompagnés par de simples propositions pour le choix du type correct de fixation murale.

N'étant pas en mesure de vérifier l'état des murs et les procédures utilisées, nous déclinons toute responsabilité pour les installations défectueuses.

N.B.: Lorsque vous travaillez sur des murs non-compacts, nous vous recommandons d'utiliser au moins un ancrage chimique (Ø12 - M6) pour chaque bride de fixation.

Pour toutes les barres d'appui rabattables, utiliser de cheville de Ø16 - M8.

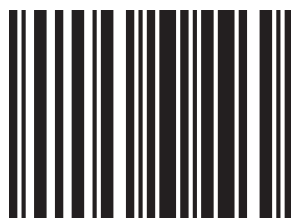

185990

**NOVELLINI S.p.A.**

Via della Stazione, 2 - 46030 Romanore di Borgo Virgilio (Mn)  
Tel. +39 0376 6421 - Fax +39 0376 642250 - e-mail: [novellini@novellini.it](mailto:novellini@novellini.it)  
[www.novellini.com](http://www.novellini.com)